The Kingston Daily Freeman

FOUNDED IN 1871. CITY OF KINGSTON, N. Y., FRIDAY EVENING, APRIL 2, 1926. PRICE THREE CENTS.

Whittemore Is Safely Lodged In Buffalo Jail

"Candy Kid" Gang Leader Describes Killing Prison Guard at Baltimore on Trip to Buffalo—"Tiger Girl" Not Permitted to Say Farewell to Her Mate.

Buffalo, N. Y., April 2.—In a vicious mood, Richard Reese Whittemore, Broadway bandit king, was safely lodged in a cell today under a heavily armed guard after a transfer from New York city authorities to face a trial for the murder of two bank messengers in a Buffalo hold-up last October.

The "Candy Kid" gang leader was in an ugly disposition after his shackled ride, kicking over the camera of a photographer as he was taken off the train. Before leaving New York he also attacked a camera man, his savagery being attributed to his disappointment in not being extradited to Baltimore where he has friends.

Whittemore appeared to realize that Buffalo was but a stop-over on the road to the electric chair, if the up-state authorities make good their promise.

"If I burn for this Buffalo job, others are going to burn with me," Whittemore declared to Chief Detective Austin J. Roche, during the long train ride.

Crowd at Station.

The New York Central station was crowded with curious spectators this morning when the train bringing Whittemore from New York pulled in. He was shackled to Detective James Quigley.

A squad of police and detectives mixed with the crowd at the station and protected the route to police headquarters along which Whittemore was rushed.

Whittemore was booked at headquarters on a murder charge and gave his address as 1301 East Boulevard, Cleveland, Ohio. He said he was 28 years old, a clerk, and admitted he was employed at one time as a blacksmith.

Describes Killing Guard.

The trip to Buffalo was uneventful, according to Detective Quigley, and the time was spent chiefly in playing cards, Whittemore being permitted to join in the game.

Whittemore showed no enmity toward the detectives, Quigley said, and recounted frankly incidents in New York city holdups. The bandit even described the killing of the prison guard in Baltimore, Quigley said.

"I could have beat the murder charge in Baltimore, damn it," Whittemore confided to Quigley.

Commenting on the confessions of Anthony Paladino and other members of the "Candy Kid" Gang made in New York city, Whittemore was indignant.

"I made lots of money for them and then they go and squawk!"

The bandit king said he did all the heavy work in the robberies.

"I engineered the jobs and crashed the joints myself," he boasted. He said the rest of the gang were paid by "piece work," according to whether they watched, or actually entered the places robbed.

Will Order Wife Home.

When asked if his wife, Margery, the "Tiger Girl," would come to Buffalo if she were acquitted in New York of the robbery indictments, Whittemore snarled, "No!"

He said he would order her to go to her folks in Baltimore and stay there.

Whittemore is to be questioned later today by District Attorney Moore about the $93,000 holdup here in which the two bank messengers were slain.

"Tiger Girl" Morose.

New York, April 2.—Feeling that she may never see her bandit-chief husband alive again, Mrs. Margaret Whittemore, "Tiger Girl," sat sullen and morose in her cell today closely watched to prevent any attempt at suicide.

Word had reached her that Richard Reese Whittemore, her husband, and leader of the "Candy Kid" bandit band, arrived in Buffalo to to face trial for the murder of two bank messengers during a daring daylight holdup in the upstate city.

The "Tiger Girl" was not allowed to say a last farewell to her mate before he was surrendered by the New York city authorities to a trio of heavily armed Buffalo detectives and whisked away to the train shackled like a wild animal.

Little Chance of Escaping.

Mrs. Whittemore knows that the Buffalo district attorney has promised a quick trip to the death house at Sing Sing for the "Candy Kid" leader and is aware that if Whittemore does beat the Buffalo murder trial Baltimore is awaiting eagerly to try the desperado on a similar charge for the slaying of a prison guard during an escape.

Apparently the "Tiger Kid" does not care about Whittemore "welching" on his bargain with the New York authorities that he would "doll the works" in return for the freedom of his wife.

The rest of the Whittemore gang remain in their cells. Jake and Leon Kramer, chief lieutenants of Whittemore, together with "Shaffer" Goldberg, pleaded not guilty to robbery indictments. Anthony Paladino and William Cakelbrah, the "jewelers," pleaded guilty to simple larceny.

Leaders Split Over Referendum

Republican Legislative Leaders Disagree Over When the Referendum for Modification of Dry Law Should Be Submitted to Voters.

Albany, April 2—A split developed today between Republican legislative leaders over when the referendum, asking Congress to modify the Volstead Law, should be submitted to the voters of the state.

If Speaker McGinnies, G. O. P. chief of the Assembly, has his way, the referendum, which calls for its submission to the voters at a special election on June 8, will be amended so as to put it before the people at the regular election in November.

Senator Knight, Republican leader of the Upper House, while opposed to the referendum, believes that if the Republicans have made up their minds to pass it in the legislature it should go to the people in June.

The date for the submission of the referendum will be decided at a conference of Republican leaders in New York city over the week-end.

The Democrats in the legislature, to a man, are for the referendum, but they believe it should go to the voters next November. This, they pointed out today, would save the state thousands of dollars which a special election would cost.

If the referendum sponsored by Senator Karle, Queens Republican, which was reported by the Senate Judiciary Committee this week, is to be amended so that it will go to the voters in November, it may not be passed in the Upper House before the middle of next week.

Should the Republican leaders finally insist the voters pass on the referendum in June, the Democrats will support the proposal on the floor of both houses.

Already the "drys" have served notice on the "wets" they will carry their fight to the courts to prevent submission of the referendum in June. The "drys" admit, however, they could not prevent its submission at the regular election in November.

United States Senator James W. Wadsworth, Jr., who is expected to be a candidate to succeed himself this fall, is said to favor submission of the referendum in June.

New Residents Must Pay Tax

Persons who took up residence in New York state during last year may be subject to the New York income tax even though they paid a similar tax in another state.

"We have many instances," said District Director John G. Malone, of Albany, "where a taxpayer has resided in another state on a certain tax date. He, of course, was then required to pay the income tax in that state. When he moves into New York he is under the impression that payment of his tax in the former state relieves him from the necessity of paying the New York tax.

"It should be understood," added the district director, "that each state has the right to set up laws imposing taxes on income.

"Under the New York law a resident is either a person who is domiciled in New York state at any time during the year or a person who is domiciled in another state but who maintained a permanent place of abode here and resided a total of seven months or more in New York state during 1925.

"It is true that credits are allowed to non-residents, but so far only the states of Massachusetts and Delaware have enacted reciprocal legislation under which their residents may claim these credits.

"Questions of this character may be submitted to Auditor R. Piser, of Albany, who is at county clerk's office, Kingston, until April 10.

Ground to Death Beneath Train

Rome, N. Y., April 2.—New York Central Railway officials launched an investigation today of the motor speed car accident three miles east of here yesterday which resulted in the death of one man and the serious injury of two others.

The gasoline motor car on which the three men were riding suddenly left the tracks and hurled Charles Breimiller, 22, of Albany into the path of oncoming freight train. He was ground to death before the engineer could stop the train.

William G. Waechtler, 25, of Albany and Roy Humphrey, of Utica, the other occupants of the speed car received severe injuries. They were rushed to the Rome Hospital.

Waechtler sustained a broken leg and arm. Humphrey received severe cuts and bruises of the head and body.

A heavy snow was falling at the time of the accident.

Gas Now 21 Cents.

The retail price of gasoline has been advanced one cent a gallon to 21 cents. An increase of one cent a gallon wholesale went into effect this week.

An Ambulance Call.

Rose Seitz was removed from No. 12 West Chestnut street to the Benedictine Hospital in the ambulance on Thursday.

Probe Adventures Of Browning

Triple Investigation of Adventures of "Cinderella Man" With Girls of High School Age Is in Full Swing.

New York, April 2.—A triple investigation into the adventures of Edward W. Browning, wealthy real estate man, with young girls of high school age, was in full swing today.

Browning's "trail of joy" along Broadway where he entertained pretty young girls, was being retravelled by detectives investigating for the Children's Society.

The Board of Education was inquiring as to why beautiful 15-year-old Frances Heenan, Browning's latest "Cinderella," has not attended classes at Textile High School since last November.

In addition, police were searching for clues concerning the mysterious hurling of acid in the face of Frances, known as "Peaches" to her "Cinderella Man." Browning has provided eminent skin specialists to save Frances from possible disfigurement.

Another angle that is interesting investigators is the sudden death of Stella Lubin, friend of "Peaches," who died recently after attending a birthday party with Browning and Frances.

A few days after the party given by a well-known opera singer, Stella died from heart disease. Browning said today he did not recall driving Stella home but did remember attending the opera star's party and driving several girls home in his limousine.

Vincent Pisarra, secretary and superintendent of the Children's Society, said he is seeking to determine whether Frances has proper guardians. His society also is interested in learning more about the Phi Lambda Tau Sorority of which Frances is a member and for which Browning admitted he drew up the charter and donated the badges.

AMENDOLA, BITTER FOE OF FACISM IS DYING

Paris, April 2.—Giovannia Amendola, leader of the Aventine opposition to Premier Mussolini of Italy, is dying in Paris today as the result of an alleged Facist attack upon him at Monte Carlo six months ago.

Amendola was smuggled out of Italy by friends and is now a patient in a private hospital near the the Bois Du Boulogne. Physicians said he had little hope of surviving.

In addition to a sever concussion of the brain, he is suffering from a broken rib and a punctured lung.

Aggravating Amendola's condition is his mental state. He refuses to see anyone. He does not talk, and does not sleep, living in constant dread of renewal of "Fascist vengeance."

Professor Aendola, a deputy from Salerno, was formerly minister of colonies in the Facta government.

On December 28, 1923, while walking in the streets of Rome at night he was assaulted by six unidentified men and given a severe beating. Before he had recovered from this attack he went to his home district to conduct an electoral campaign and was denied the use of a public hall. The Fascist Government denied all responsibility for the attack upon Professor Amendola in Rome and promised an inquiry.

Professor Amendola has long been one of the most bitter opponents of Fascism.

"INCUBATOR BABY DIES AFTER SEVEN WEEKS.

Columbus, O., April 2.—The "incubator" daughter of Mr. and Mrs. Edward Pfeifer died here today. Tiny Mildred, who spent her entire life of seven weeks in an incubator, weighed only one pound and 13 ounces at birth.

Her weight had increased to two pounds and six ounces when she died.

One hundred and twenty drops of milk fed with a medicine dropper was her diet at first, but this was later increased to four teaspoonfuls daily.

Until a few days ago it was thought the child would live.

C. E. SOCIETY OF FIRST DUTCH CHURCH IS ACTIVE

Two weeks ago the Christian Endeavor Society of the First Dutch Church held what proved to be a very inspirational meeting at the City Home. The society has just completed a campaign the object of which was to gain new members and stimulate interest in the old members. Easter Sunday the society will hold a so-called "Sunrise Meeting" at 8:30 o'clock that morning in the chapel. The public is invited to attend.

Rothrock May Replace Lee.

Louisville, Ky., April 2.—Jack Rothrock will replace Dudley Lee at shortstop for the Red Sox before the American League season is many weeks old if he continues to improve in his playing the way he has been during the past three weeks. Rothrock is a twenty-one-year-old Californian. He is by far the fastest runner with the Reds.

Masonic Club Tonight.

The regular monthly open meeting of the Masonic Club will be held at the club rooms on Broadway this evening at 8 o'clock and all members are urged to attend. The committee who went to Cohoes to investigate Mt. Moriah will make their report this evening.

Crafts Sell Their Grocery Business To Brooklyn Men

Widely Known Firm of E. S. Craft & Son of No. 330 Wall Street Has Changed Hands — New Owners Have Taken Possession of Business.

The widely known grocery firm of E. S. Craft & Son of No. 330 Wall street have sold their grocery business to Abraham Schapiro, William Cohen and Irving J. Kahn of Brooklyn, who have taken possession and will continue the business. The deal does not include the building which houses the big store and which is owned by Frank Forman and was leased by the Crafts.

The new owners took possession of the business on Thursday, the first of the month. Mr. Schapiro and Mr. Cohen are successful Brooklyn business men, having been engaged in the butter and egg business in that city.

E. S. Craft will maintain an office for three months in the building to collect outstanding accounts and also to act in an advisory capacity to the new owners, acquainting them with local business conditions and introducing them to patrons of the firm.

The Crafts have been engaged in the grocery business of Wall street for the past eight years and have built up a most extensive trade covering all sections of the city and county.

The business will be carried on by the new owners under the firm name of E. S. Craft & Son, and a certificate under the assumed name business law has been filed in the office of the county clerk by Abraham Schapiro, 8629 Bay Parkway, Brooklyn, L. I.; William Cohen, 958 Eastern Parkway, Brooklyn, L. I., and Irving J. Kahn, 1543 Carroll street, Brooklyn, L. I.

Negotiations for the purchase of the business have been pending for several weeks. Judge John G. Van Etten, represented the purchasers in the transaction, while J. DePuy Hasbrouck represented the Crafts.

The Crafts stated today that they had not made any definite plans for the future as yet.

The new owners expect to carry on the same successful policies inaugurated by the Crafts in conducting the business.

ChapmanCheered By Later News

Lawyers Meet for Final Conference on Motion Before Court on Saturday for New Trial.

Hartford, Conn., April 2.—Less than ninety hours separates Gerald Chapman from the hangman's noose today.

At noon Chapman's lawyers were to go into their final conference regarding a motion for a new trial to be presented tomorrow in the court of Judge Newell S. Jennings. Judge Jennings presided at Chapman's trial which concluded a year ago, tomorrow.

Frederick Grochl, of New York, head of the Chapman defense, was as cheerful as possible, declaring that "all was by no means lost yet."

The ace of the defense plea, it was stated, will be the sworn statement of Harry C. Peck, of Canton, Conn., who said that his fellow townsman, Walter S. Case who acted as juror in the Chapman trial, had asserted long before the trial that he would like to see Chapman hang.

State's Attorney Hugh M. Alcorn reiterated today that he would not waive any of his technical rights in the Chapman case. An announcement to the contrary had been made by the defense counsel. Alcorn referred specifically to the court rule giving the prosecution "sufficient time" for filing an answer.

Alcorn's position, it is understood, will prevent the defense from getting regularly "into court" with the new trial motion.

Chapman was not unduly depressed this morning. Grochl said he had been perceptibly cheered by the news of the discovery of the new evidence.

Daylight Saving Up to Aldermen

The question of whether Kingston will go on Daylight Saving schedule this summer will depend on what action the common council takes at its next meeting. At the present time there is an ordinance which has not been repealed, which provides for Daylight Saving each year and under its provisions the city adopts the "new time" each summer until it is repealed.

At the last meeting of the Ulster County Farm Bureau at the court house a committee was appointed to wait on the common council at the meeting to be held next Tuesday evening and ask the aldermen to rescind the ordinance.

Fifty Killed in Tornado.

Calcutta, April 2.—A tornado has swept the Madaripur District, damaging seven villages heavily, killing 50 persons and injuring several hundred, according to messages received here.

Last Minute Plans For Easter Ball

Record Attendance Expected at Benedictine Dance at Armory on Monday Evening—Unusually Attractive Program Prepared.

The members of the Ladies' Auxiliary of the Benedictine Hospital are looking forward to a brilliant Easter Monday ball. Indications are that this ball will far surpass balls of previous years in the number of people present, the novelty of the decorations, the attractiveness of the entertainment program, and the alluring style of dance music.

The ticket committee has just published the largest list of patrons that has ever been secured for the annual Benedictine ball and the sale of single tickets shows that the interest of individual dancers has been attracted to this social event. This very generous response from the people of Kingston and Ulster county is extremely gratifying to the officers and members of the auxiliary. They have worked untiringly to make this ball a success and are happy that their efforts have produced such splendid results.

Everything is being done to provide for the comfort of the guests. John V. O'Connor of Eddyville, as chairman of the floor committee, is arranging to seat each and every guest so that all may have an unobstructed view of the entertainers. Assisting Mr. O'Connor in this important task will be the Messrs. James Byrne, J. Edward Conway, Bernard Feeney, E. Frank Flanagan, Frank P. Messinger, James M. Murphy, Francis T. Murray, Edward T. McGill, Louis Stock, John Whalen and Florian Wingert.

The entertainment committee has another treat in store for guests at the ball. Knowing well the keen interest the public takes when home town artists perform, the entertainment committee takes pleasure in announcing Miss Helen Cashin and Vincent Van Bramer in duet numbers. These popular young people are doing a considerable amount of exhibition dancing, but this will be their first appearance together with such a large affair in Kingston. They will present an original pony trot, followed by a tango waltz, both done in ball room style. Miss Cashin has studied the art of dancing under the famous Chalif and later at the equally noted Walter Baker School of Dancing in New York city. Her charming manner and skillful dancing account for her popularity on any program. Mr. Van Bramer is well known as an accomplished dancer.

Mrs. Helen Stern Mann, concert soloist, has chosen for her numbers "A Birthday," by R. Huntington Woodman, and "Macushla," by Dermot Mac Murrough, both of which will show to advantage the range and depth of her beautiful voice.

Astonishing things may be looked for when little Dorothy Victor of New York appears. This six year old acrobatic dancer will show the possibilities of suppleness and grace of which the human body, properly trained, is capable.

Three little maidens, Mary D. Smith, Grace Buckley and Fritzi Smith, pupils of Miss Ruth Elwyn of Woodstock, will have a group of dances. "Duette Tarentelle," by A. Ponchielli, will be executed with speed and grace by Mary D. Smith and Grace Buckley. A charming solo dance by Fritzi Smith will follow. This group will conclude with "Trio La Secret," by Leonard Gautier, delightfully danced by these three youthful artists.

The selections Grant Decker, concert baritone of New York city, will render will be announced later.

The always popular little Frances Finn of this city, pupil of Miss Helen Cashin, will appear in "Bluette Polka," by Chalif, and an eccentric dance. Her dainty dancing and posing are always charming.

The entertainment committee continues to predict a rare treat for all when Miss Ruth Shrader, premier dancer of the Manhattan Opera Company of New York, appears. This extraordinary feature completes a program that will compare most favorably with any entertainment heretofore seen. Mrs. John F. Larkin of this city and Mrs. Mortimer B. Downer of Woodstock, chairmen of the entertainment committee, present this program with the absolute assurance that it will delight even the most critical.

While the program has several numbers, they will be presented promptly without noticeable waits between numbers, so that assembly dancing may start in good season.

Which reminds us that Paul Zoren and his orchestra and Jack Ennis and his broadcasting orchestra are all tuned up ready to present the finest and best in concert and dance music at the Benedictine ball, Easter Monday evening, April 5th, in the New York State Armory.

Decrease in Brokers' Loans.

Washington, April 2.—Brokers' loans issued by New York member banks of the Federal Reserve system for the week ending March 24, totalled $2,600,000,000, a decrease of $113,000,000 from the preceding week, the Federal Reserve Board announced today.

Dog Hit By Auto.

Thursday evening Leonard Phillips of 724 Broadway found a small dog on Henry street, near Broadway that had been struck by an automobile and badly injured. The dog was taken to police headquarters and placed in the gasoline.

Carrol Faces A Prison Term

Broadway Theatrical Producer, Alleged to Have Staged Bathtub Party, Is Indicted on Perjury Charge.

New York, April 2—Earl Carroll, debonair young Broadway theatrical producer, today faced the prospect of a term in prison as an aftermath of the after-theatre party he gave on the stage of the Earl Carroll Theatre on February 23.

At this party Joyce Hawley, a pretty model, alleged to have bathed in a bathtub filled with wine.

Carroll is now under arrest as a result of the federal grand jury's investigation into the affair. He was taken in custody on an indictment charging him with perjury in testifying falsely before the jury. Carroll, Miss Hawley and other witnesses have been going before the jury at various times during the last few weeks.

Five years' imprisonment and $2,000 fine is the maximum penalty for perjury.

Carroll, who was arrested at his theatre, was pale and nervous when he appeared before Federal Judge Knox for arraignment. He pleaded not guilty and was released in $2,500 bail. He was forbidden to leave Manhattan without permission of the federal court.

Today, Carroll seemed rather crestfallen and was not disposed to discuss the "bathtub party." It has become a distasteful subject to him.

His lawyer has asked for an early trial, on the ground that Carroll is "a very busy man."

"Moreover," Carroll's lawyer, James A. Timothy added, "there has been a lot of unpleasant publicity connected with this matter and we would like to get it over with."

Judge Knox asked him if Carroll was responsible for the publicity. Timothy denied that he was.

"Neither was the court or the federal authorities responsible for the publicity," replied the judge. "This case, as far as this court is concerned, will take its place on the calendar in the same order as any other case.

Cannot Shake Negro's Story

Insists He Drove Gerald Chapman on Night Latter Is Alleged to Have Killed Policeman—Says Chapman Had Machine Gun in His Auto.

Henderson, Ky., April 2.—Repeated grillings have failed to shake the story of McKinley White, 27, negro, that he was Gerald Chapman's chauffeur on the night the bandit is alleged to have shot and killed Policeman James J. Skelly in New Britain, Conn., for which he faces execution on April 6, Police Chief Charles Farley declared today.

The negro, said to be in the final stages of a fatal disease, walked into police headquarters here last night and said he witnessed the shooting of the policeman by Chapman in New Britain, according to Farley.

White said he was Chapman's chauffeur for several years and nearly always drove the car from which the bandit and his gang operated in a number of cities. Invariably, the negro told police, Chapman had a machine gun in the back of his car.

When Chapman killed the New Britain officer, he gave White several thousand dollars "to keep his mouth shut," Farley said the negro told him.

His serious physical condition and a troubled conscience guided him to the police station and led him to make his alleged confession, White said, according to Farley.

Says Girl's Death Was Accidental

Pontiac, Mich., April 2.—James L. Vennaman, 28, an automobile salesman, was on his way back to Buffalo, N. Y., today where he is said to be wanted on a charge of slaying 17-year-old Pauline Sokolowski, a maid in the home of James Burke.

Vennaman was arrested at the home of a relative here. According to police, Vennaman admitted he was present in the Burke home when Miss Sokolowski was shot and killed, but insisted her death was accidental.

The Sokolowski was knocked unconscious when she fell over a piece of furniture while struggling with him, Vennaman told police.

Vennaman said he laid Miss Sokolowski on a bed, unconscious, and placed his revolver beside her. When she did regained consciousness she attempted to wave the gun but it fell to the floor, discharging and inflicting the wound which caused her death.

Vennaman said he entered the house through a window.

Brayton Fined $5.

Joseph Brayton, 20 years old, of 159 First avenue, was arrested Thursday evening on a charge of loitering around the central post office and refusing to move on when ordered to do so by Officer Frost. In police court today Judge Shafrath fined the young man $5.

Polka-Dot Gang Stage Daylight Bank Robbery

Masked Bandits Handcuff Customers and Employes and Rob Bank In Daylight—Believe Same Band Robbed Pawtucket Postoffice.

Providence, R. I., April 2.—Gunmen who held up the Phenix Trust Company, handcuffed clerks and customers and escaped with between $15,000 and $20,000 of the bank's funds today are believed by police to be the same bandit gang that looted the Pawtucket postoffice of $260,000.

In the midnight robbery in Pawtucket and the daylight robbery here the bandits wore blue and white polka dot handkerchiefs for masks. They are known to police as the "Polka-Dot" bandits.

The blue eight cylinder touring car in which they fled from Phenix was last seen on the New London turnpike, headed for the Massachusetts-Connecticut border.

Three of the robbers wore soft hats and a fourth a cap. All wore raincoats.

A Daylight Job.

Phenix, R. I., April 2.—The most daring bank robbery in the history of Rhode Island was staged here today.

Four masked bandits entered the banking rooms of the Phenix Trust Company.

With levelled revolvers they compelled customers and bank employes to be handcuffed.

Then they leisurely proceeded to loot the bank, carrying away thousands of dollars worth of currency and negotiable securities.

Phenix is a mill village in the Pawtucket Valley and is a part of the town of West Warwick.

Bank officials estimated that the robbers secured between $15,000 and $20,000.

The looting of the Trust Company was the most audacious work in the criminal history of the state.

The four employes of the bank were at their desks and half a dozen customers were in the banking rooms when an automobile swung up through the valley and came to a stop near the front of the bank.

With clock-like precision, as if the robbery had been planned and rehearsed days in advance, four men, wearing masks, and carrying pistols in their hands, alighted from the car.

With quick steps, the robbers walked in single file into the bank.

"Throw up your hands," shouted the leader as the bandit gang stepped inside the bank's door. Customers and employes alike quickly obeyed the command, for they were looking into the muzzles of four pistols, held at arm's length by each masked bandit.

Used Handcuffs.

Then the robbers did an unprecedented thing in bank burglaries. They drew handcuffs from their pockets and proceeded to handcuff each customer and bank official and clerk.

With those within the bank herded into a corner, the gunmen went ahead with their work of looting the bank.

Into bags they stuffed all currency in sight, some of it being taken along with securities from the vaults.

With all the bank's cash in their hands, the robbers calmly walked forth to their automobile, settled themselves back in the tonneau and were driven away by the chauffeur.

Pedestrians were passing on the street outside all the while little knowing that the daring bank robbery—a thriller of real life—was being staged right under their very noses.

Meanwhile, there had been a scurrying inside the banking rooms. The authorities were notified but the first thing they were called upon to do was to unlock the handcuffs.

Bank officials immediately made a complete check up and estimated the loss between $15,000 and $20,000.

Immediately after the robbery a New England-wide search was begun for the bandit gang.

Break Through Cordon.

Rhode Island state police on motorcycles hurried to Pawtucket Valley and every road was visited. Police of this city went out to get the fleeing bandit car and Connecticut and Massachusetts state police were posted at the border roads.

The bandits, however, apparently broke through the cordon and escaped.

The looting of the Trust Company in broad daylight follows within a few weeks of the midnight burglary of the Pawtucket post office, the largest post office robbery in history. The Pawtucket bandits, who have not been apprehended, got away with $240,000 in postal funds and stamps.

ALLEGED DRY INFORMER HAS CASE DEFERRED

Albany, N. Y., April 1.—The case of Stephen Kraft, 44, alias S. Kroft, alleged dry informer, has been postponed until Monday.

Kraft is facing perjury charge in connection with his reported find of liquor in the Central Hotel at Worcester, N. Y., Kraft through his attorney, Patrick Keniry, appeared in court yesterday when his case was called and requested postponement until Monday which was granted.

Kraft, alleged employe of the New York State Civic League, is reported to have made a number of affidavits that resulted in prohibition raids in cities in the capital area, including Troy, Schenectady and Albany.

Grocers Endorse "SALADA" TEA

As 100% Quality and Flavor

U28

Gulbransen

Registering Pianos

Reasonable Reliable Renowned

Sold exclusively by

A.E. Thomas

297 Wall St., cor. John

Kingston, N.Y.

STOMACH ILLS

If you suffer from Indigestion, Heartburn, Gastritis, Sour Stomach, 'Bloating' or any other disorder of the Digestive Organs, it is because you have not tried the GROVER GRAHAM DYSPEPSIA REMEDY. The first dose gives comfort and its use for a short period invariably prevails in the most chronic and obstinate cases. It acts by digesting the food and at the same time soothing, healing and building-up the diseased tissue of the stomach. Thousands of people are praising its wonderful efficacy. Trial size 35c, larger sizes 60c and $1 at leading druggists.

GROVER GRAHAM DYSPEPSIA REMEDY

Here's the

COMBINATION to raise your chicks

FUL-O-PEP CHICK STARTER

1. Feed Ful-O-Pep Chick Starter, containing both Cod Liver Oil and Cod Liver Meal, the first 6 weeks—

FUL-O-PEP GROWING MASH

2. Then, Ful-O-Pep Growing Mash—it contains Cod Liver Meal—to end of the 5th month.

Here's the way to get strong-framed, plump-bodied poultry that will earn you greater profits. Low mortality, better health and greater egg production result from feeding these Ful-O-Pep feeds.

Made by

The Quaker Oats Company

Sold by

WOLVEN & EBEL

Broken Umbrella

One rainy day as I was going to work my wife gave me an umbrella which was broken. It would open without pressing the button. Thinking it was better than nothing on a rainy day I took it. When I got on the street car it was crowded so I had to stand. Suddenly the umbrella opened up and with it lifted the dresses of the women around. I was never so embarrassed in all my life.—G. W., in Chicago Tribune.

Fish That Cries

In Brunkong harbor, a strange fish of the size and appearance of a baby's head, has been caught. It is like a big orange, with eyes, mouth, nose, ears, and two small uncomfortlooking fins. This curious creature, resembling what the Chinese describe as a "weak" fish, is popularly known as a mermaid's child, and utters a sound like the cry of a baby. The possession of this fish is said to bring good luck.

SEA TERROR NOW PEDDLES BANANAS

Dreaded Moewe, Which Destroyed Many Ships, Had Lively Career.

Liverpool, Eng.—The Moewe is abroad again. The news may send a chill down the spine of any surviving traveler who met her on the high seas in the height of her power. This war-raider once spread terror wherever she went. In her wake many vessels, hit by her fire, sank without trace. But that was almost a decade ago, and the mighty have fallen. When the former commerce destroyer recently arrived in Liverpool from the West Indies, she had lost even her name. Moewe, or Seagull, had been dropped, and the bucolic Greenbriar taken instead. Her hold, where prisoners huddled and bombs were stored, carried only unripened fruit. The former German ocean raider was peddling bananas.

Any passenger who crossed the ocean in 1917 on a merchant ship, laden with wheat, steel, automobiles, horses, oil or some other valuable cargo for war-torn Europe, might have had the ill-luck to encounter the Moewe and observe her methods of operation. At a distance, she seemed an innocent enough craft, flying a neutral flag. But as she drew nearer, half concealed by her sails and careening about as if manned by a crew of crazy men, she grew more strange.

Then of a sudden, down went her bulwarks and the muzzles of her guns appeared. Up went her German flag and the signal, "Stop." There were vessels that even then put on full steam and tried to get away, but a shot across their bows invariably hove them to. There were others that hastily attempted to man their guns, if they chanced to carry any. But well-aimed rifle shots from the Moewe usually sent the sailors scurrying below decks.

What Prevented Mutiny.

The launching of the prize boat followed and a search of the captive ship. The prize crew got their rewards in the form of jars of jam and cigarettes, perhaps; and the Moewe got hers in whatever of the doomed cargo she chose to select.

Most of the vessels she encountered found their way at once to Davey Jones' locker. Others served their captors as colliers or as prison ships. One of the latter, the Appam, put in at Norfolk, Va., in 1917. She carried a German lieutenant and prize crew and hundreds of passengers from ships that had been sunk. Another turned up at Santa Cruz and another at Pernambuco, Brazil. Still another, the Yarrowdale, actually succeeded in reaching Germany with her 469 prisoners from one Norwegian and seven British ships, in charge of a German crew of 16 men.

On her way the Yarrowdale dropped anchor in Swedish waters and was boarded by the officers of a Swedish destroyer, but they saw nothing amiss. The prisoners had been ordered below and were held there mute by armed German guards. Never once during the strange voyage did the captives threaten mutiny, since they knew that the ship was prepared, in such event, to blow herself up.

Captures in North Sea.

The Moewe, under the command of Count Dohna-Schlodien, commenced her raiding career when she slipped out of the Kiel canal early in 1917 into the North sea, breaking through the British blockade under cover of darkness and rough weather. Under the very nose of England she sank one ship and captured another within a few minutes of each other on January 11. The captured prize, the Corbridge, was on her maiden voyage and full of coal. Her fate, therefore, was postponed. Next day, by three o'clock in the afternoon, the Moewe had blown up one steamer and had reached another.

The second suffered the usual fate; and by the time the last trace of her had gone the moon had risen and disclosed still another prey. This, too, disappeared like the rest. Then came a brief lull in the raider's activities, a lull that was needed to set herself shipshape; for by this time more than 700 prisoners had been taken aboard, with the monkeys, dogs, cats and chickens and other personal effects.

On January 15 a 3,000-ton ship was sunk before breakfast and the Appam, an ocean liner of 7,781 tons, was taken before dark. This was a real prize, as most of the victims the 12,000-ton Moewe tackled ranged from 3,000 to 5,000 tons. This day's work was capped with the sinking of the Clan MacTavish, carrying more than 11,000,000 marks' worth of skins, cotton and meat. The Moewe now had more than 500 persons on board, and so the Appam was dispatched with most of them to America, and the disencumbered raider set out for fresh fields of action.

Slipped Past British.

Thus the days went by, until the Moewe saw fit to turn her course homeward. She reached her German port early in March, having successfully slipped past a flotilla of British destroyers. In something less than two months she had captured or sunk 13 vessels and destroyed millions of dollars worth of foodstuffs, munitions and general cargo. When a dispatch from Berlin announced the return the shipping world breathed a lot more easily.

The following December the British admiralty sent out a general warning that the raider was at large again. The warning interfered little with the Moewe's deadly work. On this voyage 26 vessels met their fate from her guns and 1,380 prisoners were brought to shore by her and the two prize ships she refrained from sinking. In the latter part of March word was passed out that the Moewe was again safely home.

Every day the Moewe was outside the British blockade perils lay in her way. Intercepted wireless messages let her know that everywhere other vessels were on her trail. If she had been discovered near the Canary islands one February night in 1917 her game would have been up. So badly did she need overhauling that the order was given to take the most important parts of the engine down. While this was being done the ship rode at anchor, helpless.—New York Times.

How Siletz Indians Dance the Charleston

Here's the way the full-blooded Siletz Indians dance the Charleston. Nellie, a Siletz of uncertain age, is showing her pale-faced sisters how to shake a mean ankle. Her tribe lives on a reservation on the Oregon seacoast.

Junk Yard Claims Ship Once Thought Marvel

San Francisco.—Thirty-three years ago at Thompson-on-the-Clyde the steamship Nile took the ways. It was 420 feet long, had a breadth of 52 feet and a draft of 53 feet 5 inches—called a triumph of engineering. Its majesty of line and awing proportions seemed to presage a new era of American-Oriental shipping to which it was consigned.

Instead there lay ahead years of vicissitudes, a gradual slipping from the affections of shipping men, numerous sales, then a dip into the illicit drug trade which brought a court fine that was a factor in putting the line then operating it out of business. Finally, there came a sentence to the junk yard, and now workmen are ripping it apart.

Pacific coast shipping men say the Nile failed to justify the expectations of its builders because its coal bunkers took up so much of its carrying capacity that it could not compete with ships, better constructed, in freight transportation.

Infant Life Is Held More Precious Now

Chicago.—Young people today are better than young people ever have been, Dr. Ira S. Wile, New York psychiatrist, told the Mid-West conference on parent education today.

"The old have changed more than the young," he said, "for the young are in the process of formation; the old in the process of deformation or reformation. I am not sure which."

Another defense of modern youth was made by Prof. Arnold Gesell of the Yale psycho-clinic, who said young married people understood better than any previous generation the "importance of infancy."

"Infant life," he added, "is not held so cheaply as in the earlier days of excessive infant and maternal death rates."

Food for Thought

Three meals a day, or possibly even two, are all that a brain worker should indulge in, according to Mr. Charles E. Hecht, secretary of the British Food Education society.

Mr. Hecht delivered a lecture on the diet of educationists recently, in which he said that the commonest error of the individual teacher was indulgence in "those abominations, sweet and sloppy milk puddings," and in bread and milk. Milk was food for babies and not for men.

One point Mr. Hecht emphasized. He said that a man who was working specially hard should take less food rather than more, and that if he were overtired it might be advisable to skip a meal.

BRONCHITIS

At bedtime rub the throat and chest thoroughly with—

VICKS VAPORUB

BIG DANCE

BIJOU

ROSENDALE

EASTER SATURDAY

It's The Cut of Your Clothes That Counts.

SUITS and TOPCOATS

That Men Will Wear This EASTER.

FANCY NOVELTIES Exclusively Here. $35

—THE ROMLEYS
—GLENMOOR CHECKS $40

—DUBLIN TWISTS
—FARLSLEY STRIPES $45

—PIPING ROCK FLANNELS
—SCOTCH DOWNS

Society Brand Clothes

Special Two Pants Suits, all wool.....$30 to $45

MANHATTAN and COLUMBIA SHIRTS

We have a wide variety of designs, colors and fabrics for you to choose from, with or without collars. The collar attached style will give you a gratifying sense of ease and comfort.....$2.00 to $5.00

SPECIAL BROADCLOTH SHIRTS, $1.95

Value $2.50.

DOBBS HATS and CAPS

MALLORY HATS

Our store affords exceptional shopping for the well-dressed men of this city. Dobbs Hats and Caps are an indication of the outstanding leadership of everything we offer in men's wear. All the shapes and colors.....$5 to $10

Caps .....$1.50 to $3.50

Special $5 Hat at $3.95

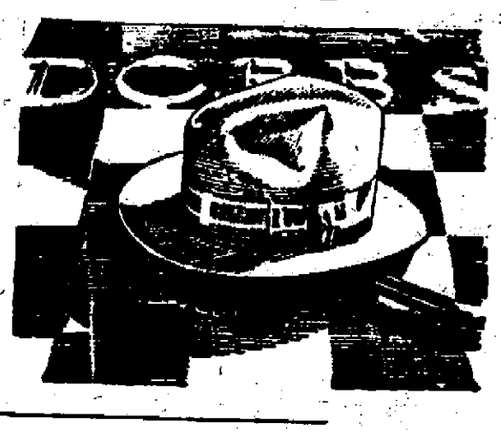

Interwoven Toe and Heel Socks

Fancy Pure Silk Hose....$1.00

Fancy Silk & Lisle Hose.....75c

Fancy Silk & Lisle Hose.....50c

Phoenix Ladies' Hose, all silk in new shades $1.85

Special Lisle Hose in all the new shades.....35c; 3 for $1.00

EASTER NECKWEAR

The new patterns, figured Brocades and Regimentals in Silks. All are very good.

$1.00 and $1.50

Tie and Handkerchief Sets

$1.50 and $2.00

PAJAMAS SPECIAL $1.95

Value $2.50

Hickok Belts and Buckles

$1.00 to $3.50 a set

A. W. MOLLOTT

Clothier and Haberdasher.

302 WALL STREET.

Fownes Silk Gloves, $1.50. E. & W. Super Quality Collars, 35c; 3 for $1.00.

Style Leaders "Greenwald's" Footwear of Quality

Footwear for Easter!

YOUR FOOTWEAR DECIDES WHETHER YOU ARE WELL DRESSED.

That's Why You Should Buy Them at

GREENWALD'S

at prices to meet your purse.

Down Town "Greenwald's" Open Evenings

THE LIVE SHOE STORE OF ULSTER COUNTY.

QUALITY HOSIERY in all the new shades costs you 50c less when purchased with Footwear.

One Cent A Word Advs. Bring Results

It Does Save Time To Do Easter Shopping at R-G-R's!

EASTER SPECIALS

Ladies' Sweaters

Jersey sport models with collars, red, buff, cocoa. Regular price $5.50. Sale, $4.85.

Ladies' Lumber Jacks

In plaids and stripes, fancy colors. Regular price, $6.97. Special ----------$6.39

EASTER SPECIALS

40 in. Flat Crepe. All silk, fine close weave, soft draping, high luster for frocks, blouses, etc., in lipstick red, almond green, bokhara, crystal silver, navy, bois-de-rose, black, etc. Regular, $2.50. Special, $1.97

39 in. printed Crepe de Chine. All silk, smooth, even weave, good weight, in combinations of tan, rose, navy, grey, green etc. Regular $2.25. Special $1.95

EVERYTHING for EVERYBODY

ROSE-GORMAN-ROSE

KINGSTON'S LEADING STORE

CAKE SALE HERE SATURDAY

Under Auspices of the Ladies of The Hurley Reformed Church.

EASTER SPECIALS

Boudoir Lamps

New, twisted, clear glass with dainty floral chintz shades in pink, blue or yellow. Special ----------$3.98

Easter Baskets

Many dainty colors, shapes and sizes for the kiddies' easter novelties, prices to suit any purse. 10c to 39c.

EASTER SPECIALS

CANDY SPECIALS

Saturday Only

25c Chocolate Drops------19c

60c Assorted Chocolates---37c

29c Chocolate Eggs-------19c

R-G-R SHOES ARE QUALITY SHOES

They're selected for style and fit and the prices are right.

Women's Black Patent Colt pump, sauterne kid trim, one strap, spike heel. Price ----------$7.00

Women's grey kid opera pump, spike heel. Price-----$7.50

Women's sauterne kid oxford, military heel. Price--$6.00

Women's tan Russia calf pump, sauterne trim. Price--$6.00

Women's black patent colt pump, classy buckle. Price ----------$6.00

Women's parchmount kid pump, one strap, cuban heel. Price ----------$8.00

Women's chiffon hose, all silk or with mercerized garter top, reinforced heel, double sole, colors atmosphere, champagne, nude, French nude, lilac nude, woodland rose, biscuit, grain-----$1.95

WOMEN'S SILK HOSE

Women's all silk hose, full fashioned, double sole, high spliced heel, mercerized garter top, colors peach, atmosphere, beige, shadow, gun metal, blue, fox, dove gray, French nude, black, white ----------$1.50

The New GORDON Hosiery

WOMEN'S ALL SILK HOSE, service weight, all silk from hem to toe, sandal foot, colors piping rock, blush, nude, grain, black-$3.50

WOMEN'S ALL SILK HOSE, reinforced garter top, full fashioned, high spliced heel, colors blush, nude, grain, piping rock, black and white----------$2.97

WOMEN'S SILK HOSE, mercerized garter top, service weight, double sole, high spliced heel, all new spring shades, Gordon brand ----------$2.50

(Also in outsize, $2.50-$2.75.)

WOMEN'S FULL FASHIONED HOSE, service weight silk hose, double sole, square or Pointex heel, mercerized garter top, colors atmosphere, champagne, nude, French nude, lilac nude, grain, biscuit, blonde, woodland rose, bran, moonlight, Piping Rock, gray, shadow, mauve, taupe, gun metal, black, white-------$1.95

AN ADORABLE EASTER HAT

For Every Little Girl In Town.

And Priced to Please Mother's Pocketbook, too.

$3.45 to $8

Makes no difference whether she be the demure type of lassie that most becomes fussy frills, or the lass most suited to the smartly tailored hat. Nor whether she is just five or thereabout or is approaching her teens.

There's a hat here for her. Smart little Felts, Bangkoks and Body Hats—lovely little affairs of Taffeta, Visca Braid and Novelty Silk, gayly adorned with ribbons, nodding flowers and feathers

Kid Gloves with Novelty Cuffs

Chamoisuede Gloves in All Colors.

Gloves for Every Member of the Family

Ladies' Kid Gloves.....$2.50 to $4.97

Ladies' Chamoisuede Gloves.79c to $2.97

Children's Gloves.....59c to $1.25

Men's Kid Gloves.....$1.97 to $4.97

COTTON GOODS UNDERPRICED

NEW MATERIALS ON DISPLAY IN OUR WASH GOODS SECTION

36 IN. EVERFAST SUITING, white, black and a large variety of colors..... 59c

32 IN. EVERFAST GINGHAM, guaranteed fast colors in every way. White and colors..... 59c

36 IN. EVERFAST PRINTED SUITINGS, light ground with colored figured and stripes 59c

32 IN. CRETTZ—We are showing a large assortment of this popular material and all fast colors 59c

32 IN. ANDERSON ZEPHYR, all new patterns and plain colors..... 49c

36 IN. BEACH CLOTH, Special value, an assortment of plain colors 29c

JAPANESE CREPE, a wide variety of colors, exceptional value..... 25c

32 IN. GAME HARVEL, checks, stripes, plaids, all fast colors..... 49c

The Complete Easter Costume—

More Garments—Better Values—Complete Displays

Spring with its outdoor days promises such a delightful relief from dreary winter that the selection of a smart new outfit is undertaken with real enthusiasm. Here varied and complete assortments have been assembled.

Attractive Frocks for Spring,

$16.97 to $25.00

THESE smart tailored frocks that are so comfortable to wear beneath the spring coat or without a coat as days grow milder are here in a remarkable variety.

Frocks of Taffetas

Printed Silk, Satin

There are one and two piece styles—colors include the smartest new shades for spring. Clever trimming touches give unusual distinction to every one.

DON'T FORGET THE BABY'S OUTFIT

YOU CAN GET EVERYTHING HERE

Infants' Silk Sleeping Bags

$4.97, $6.50

EASTER PERFUMES

Coty's Extract

Half ounce ----------$1.65

One ounce ---------- 3.29

April Showers

Small size ----------$1.00

Hand Bags,

$1.95 to $12.50

Not in many seasons has so much skill and care gone into the designing of handbags. And here interesting collections of this important accessory have been assembled. Of suede, silk, patent leather. In a great variety and colors.

Spring Coats at

$25.00 to $79.00

There are tailored coats—trim and smart in line. And coats with greater elaboration in their detail. Making up one of the most interesting collections assembled here in many months.

Materials, Colors

These coats are of twill, taffeta, satin, tweed and novelty fabrics. Colors include mixtures, oatmeal, green, brown, navy blue and black. All are excellent values.

New Coats for the Young Misses!

A very large variety in SPRING COATS for Misses and Children.

CHILDREN'S SPRING COATS

2 year to 6 year size, light colors in tweeds and other wool mixtures.

$5.97 to $12.50

MISSES' COATS

All the new fashion features, 7 to 16 year sizes.

$7.98 to $20.00

SPRING DRAPERIES

$1.25 SANITAS TABLE COVERS, 48 in. x 48 in., large variety of designs, all colors, for kitchen, dining and breakfast tables, hand stenciled. Special, each 75c

$1.50 RUFFLED MARQUISETTE CURTAINS, dotted ruffled marquisette curtains, 2¼ yds. long, with tie-backs, no drawing, first quality, pair $1.00

EVERFAST SHANTONE, fine Shantung weave, for draperies and parlorus, colors are rose, blue, tan, gold and green. Fast to sun and tub, guaranteed, 36 in. wide. Special 75c

Busy Drapery Section, 2nd floor.

Kingston Daily Freeman.

TERMS.
Per Annum in Advance $7.50
Per Month 65c
Fifteen Cents Per Week

Entered as Second Class Matter at the Post Office at Kingston, N. Y. Published by Freeman Publishing Company, Freeman Square, Kingston, N. Y. Jay E. Klock, President, Alfred DuFlon, Secretary, Harry DuBois Frey, Treasurer. Address Freeman Square, Kingston, N. Y. Louise M. Klock, Vice President, 243 Albany Avenue, Kingston, N. Y.

Member American Newspaper Publishers Association
Member Audit Bureau of Circulations
Member New York State Publishers' Association
Member New York Associated Dailies
Official Paper of Kingston City
Official Paper of Ulster County

Please address all communications and make all money orders and checks payable to Freeman Publishing Company, Freeman Square

Telephone Calls
New York Telephone—Main Office, Downtown, 2200 Uptown Office 882

KINGSTON, N. Y., APRIL 2, 1926.

Among 24 entrants in an English race the other day, the Prince of Wales finished seventeenth. It might have been worse. At any rate the persistent Prince did not fall off.

Twenty-one kegs of beer recently seized and stored in a New York police station were found a few days later to have become 21 kegs of water. Of course nobody in charge is able—or willing—to say just how the mysterious transformation occurred.

The "belled buzzard" has been heard from again, as it has been from time to time ever since an Indiana farmer claimed that in 1882 he tied a cowbell to a captured buzzard and then let it go. The question naturally arises as to whether the American turkey buzzard, or red-headed vulture, can live half a century, let alone when oppressed by the weight and harassed by the ringing of a cowbell with which it was shackled.

THE WHITTEMORE CASE

The eugenists are likely to be troubled by the case of Richard Reese Whittemore. They attribute determining influence to heredity and hold that parenthood should be permitted only after consent of a commission of experts, following thorough inquiry and careful investigation—thus to perfect the race by means of the survival of the morally and physically fit. They make much of the celebrated Jukes family which went from bad to worse generation after generation. But what are they going to do with the case of young Whittemore who has a background that, according to their theory, should make him fit, even extra fit. He comes of an old Baltimore family of good standing for generations. He has had all the desirable advantages and from the outset has been surrounded by good influences, no criminal taint showing anywhere among his ancestors. He seemed to promise well up to the time that he served creditably in the World War. Yet now, at 28, he is one of a gang of bandits, is charged with murder, and is certainly known to have a long career of crime behind him.

Presumably the eugenists will resort to the old saying that there are exceptions to all rules, but the matter can hardly be dismissed so readily. The case is another reminder that, after all, the greatest factor is the free exercise of individual choice. A good heredity helps, but will not necessarily prevent a free choice of the wrong path. A bad heredity may be a handicap, but not a sufficiently serious one to prevent freedom to choose the right path. Contrary to the view of some pessimists, the hour comes with every man when he is free to choose, however overwhelmingly fettering the circumstances may seem to be. Justice requires this, and no observer who looks about him and really reflects can fail to be convinced that such justice is fundamental in the drama of human life.

A LIE AT DEATH'S DOOR

It has long been widely believed that the man who faces certain death within a few minutes will tell the truth and nothing but the truth. Obviously there has been much to support this belief, but probably there was more to support it in times when faith in a future life was more universal than it is now. In any case there would appear to be marked exceptions to the rule, and notably among these the two youths recently put to death in the electric chair in Georgia after being convicted of murdering and robbing an aged man who had kindly given them a lift in his automobile. It seems that the father and brother of one of the condemned youths, after arriving from a distant state, were present at the execution, and just before the end these relatives declared in the other witnesses that the coming punishment was undeserved—thus bringing about an unusual and painful scene.

For thereupon both prisoners solemnly asserted their innocence even after being seated in the chair although they [illegible] they might have hoped to save their lives at the last moment, and expected that they were willing to do [illegible] on their lips merely in order to support even after the claims of their relatives that they were innocent and suffered unjustly. If [illegible] God in the believed in a future life of rewards and punishments they displayed at the last a courage and regard for the feelings of their relatives scarcely to be expected in criminals of their type.

That Body of Yours

By James W. Barton, M. D.

(Registered in accordance with the Copyright Act.)

CONTROL OF BODY PROCESSES.

The new field of research, that is into the realm of the ductless glands, is one that is inviting the time and thought of many scientists. It is fortunate for us all that some of these men have now the equipment and financial assistance to pursue these studies.

We know that Dr. Banting, without money at times to secure experimental animals, nevertheless continued on with his work until he gave insulin to the world, and hundreds of thousands of doomed diabetic sufferers, are now able to take their places in home and business.

Now what seems to be the purpose of these ductless glands?

As some one has well put it, they are the "regulators" of the body processes. Some of them can be partly removed, and some of them wholly removed, some other or others seem to "run wild," in the way the extra amount of juice produced by them affects the whole body. One particular instance is the relation between the thyroid gland in the neck, and the little glands situated on top of the kidneys, the suprarenal or adrenal glands.

When the adrenal glands are injured or are not functioning properly, then the thyroid gland becomes very active, and the reserve of iodine in it becomes considerably less. The individual seems to do everything in a hurry, with rapid heart action, and loss of weight and strength. In other words the juice from the adrenal glands in the blood, actually regulates or "slows down" the action of the thyroid. Experiments with the juice from the adrenal gland, given internally to patients with the severe form of thyroid trouble, have given brilliant results in some cases, but where some other condition than a lack of adrenal juice is the cause, the results have been disappointing.

A brief reflection upon all the "safeguards" to the mechanism of the body's internal workings must fill us with awe as we realize how wonderfully we are made.

And the further thought that this was all planned, or even the progressive process planned, without any thought of aid from human being, should make us humble, and yet brave and thankful.

We should do our little part to keep that body of ours in its best possible condition.

REAL ESTATE TRANSFERS.

Deeds Recently Recorded With the County Clerk.

The following deeds have been filed in the Ulster county clerk's office:

Margaret Ellen Morris of Elizabeth, N. J., to Fannie S. Gross and Lottie M. Hyatt, parcels of land in the town of Esopus. Consideration $1.

Fred Mehm and wife to Harry Buddenhagen and wife, a property on Montrepose avenue, Kingston. Consideration $1.

Maria Rea and others of the town of Saugerties to Rosina Ferraro a parcel of land on the northerly side of Glasco turnpike, town of Saugerties. Consideration $1.

Hassie A. Tillson to Frank Thun of New York city, a parcel of land in the town of Shawangunk. Consideration $10.

Owners' Development Company to Conrad Smith of Kingston a parcel of land in the town of Ulster on map or plan of Lincoln Park. Consideration $1.

Martin Cantine and wife to the county of Ulster, a parcel of land northwesterly boundary of Saugerties-Catskill highway in town of Saugerties. Consideration $500.

TWENTY AND TEN YEARS AGO.

April 2, 1906.—Glasco yachts started running.

The Brookside on Green street destroyed by fire.

Sophomore class of Kingston Academy organized.

Eugene Carey, while delivering papers, fell from the Cornell into Rondout creek. He was rescued.

$10,000 fire at Laflin & Rand powder works at Rifton.

April 2, 1916.—Three kosher butchers arrested here by police charged with selling meat on Sunday.

Steamer E. P. Odell aground in Rondout creek for first time this season.

Oscar William Cantine and Miss Clara Cornell Hopper married.

The Rev. A. H. Haynes performed a double wedding ceremony at his home on Green street uniting Granville Rider of East Kingston and Myrtle Myers of Flatbush and Frank Schoonmaker of Accord and Julia Wolfe Cole of East Kingston, in matrimony.

William A. Jenkins, widely known building contractor, died at his home on Brewster street in his 57th year of pneumonia.

Sound Affects Current

Control of electric current by speech is claimed by an Englishman who has perfected a machine that stops and releases current when allowed by sound waves.

High Grade But Not High Priced

Benedicting Ball—Easter Monday, April 5th.

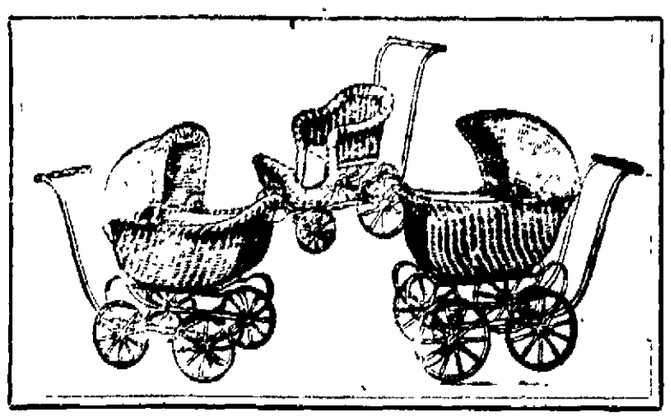

Babies Need Lots of Fresh, Pure Sunshine

THERE is nothing quite so healthful and invigorating for baby as plenty of fresh air and sunshine. Now that the weather is becoming nice you'll want him out in it.

Of course, the possession of a good BLOCH Baby Carriage is necessary. The name BLOCH has stood for quality, service and satisfaction for more than thirty years. BLOCH carriages are the standard by which others are judged.

Come in and compare them with price tags and you'll see that we've gone the limit to give you MOST as well as BEST for your money.

Go-Carts $27.50 Up

Strollers $12.50 Up

THE HOUSE OF QUALITY
STOCK-CORDTS INC.
KINGSTON, N.Y.

76-86 BROADWAY—TELEPHONE 198.

Today's Story in New York History

By Frederic A. Godcharles.

(Copyright, 1926, by the Author)

Brant Captured Lieutenant Harper and Scouts Who Set Out on Important Mission, April 2, 1780.

In the success of the expedition under General John Sullivan, in the autumn of 1779, the gravest calamity in their recorded history had overwhelmed the Six Nations. Henceforth their main war-scenes were to be found in the Mohawk and Schoharie Valleys. Little remained to be destroyed on the upper Susquehanna. There all was desolation; the houses were in ruins and the settlers had fled.

Sullivan had scarcely returned to the main army when the Indians threatened the Mohawk Valley. In February of 1780 the Indians killed one woman in German Flats, and wounded three others. In March a party of thirty British and Indians on snowshoes invaded a settlement north of Palatine, killed one person, made several prisoners, and burned some buildings.

On April 2, 1780 a scout of fourteen soldiers, commanded by Lieutenant Harper, were sent from the Schoharie forts by Colonel Vrooman into the vicinity of Harpersfield, to keep an eye on the conduct of certain suspected persons living near the head waters of the Delaware, and, if possible, to make a quantity of maple sugar.

Indians were hovering about Fort Schuyler, (formerly Fort Stanwix), and Joseph Brant, the Mohawk chief, himself, who came from Niagara with forty-three Indians and seven Tories, reached Harpersfield, where he surprised Alexander Harper and scouts.

The party were surprised after being in camp only a few days. About the time they arrived a heavy snow fell, and not expecting the approach of a foe, they began their sugar manufacture. So unlooked for was the approach of the enemy, and so complete was the surprise, that the Americans did not fire a gun. Two of them were shot down and eleven more, who were in the sugar bush, surrendered themselves prisoners. One, named Stevens, who was sick in bed, was killed and scalped in cold blood. Harper was approached as he was bending over to adjust his snow-shoes. When raising his tomahawk in the air above Harper's head, Brant recognized him. "Harper," said he, "I am sorry to find you here!"

"Why are you sorry, Captain Brant?" asked Harper.

"Because I must kill you, as you all are once schoolmates."

Brant then ordered Harper bound as a prisoner, attacked the settlement of Harpersfield and burned it. Three men were killed and eight were made prisoners.

Again confronting Harper, with his axe lifted upon him, Brant inquired—"Are there any troops at Schoharie?"

Harper, anxious for the safety of his people, prompted him ready answer—"Yes, three hundred Continental troops from the eastward arrived at the fort but three days since."

This was unwelcome news to the great chief. The eleven prisoners were then secured in a hog-pen and guarded by Tories. The Indians sat about a large fire in consultation as to the disposition of the prisoners.

Harper understood enough of their dialect to know that they were to be tortured in the morning. He also discovered that they doubted his story about the troops at Schoharie. Brant and five chiefs demanded that he speak the truth, but Harper maintained that his story was true, and his falsehood alone prevented an incursion in the Schoharie Valley at a time when it was feebly garrisoned.

With other prisoners, Harper was taken to Niagara, where he spent many months in captivity.

A month after the attack at Harpersfield, the alarming intelligence came to the Mohawk Valley that a vessel had sailed from Niagara with Indians and regular troops under Colonel John Butler; also that Brant had sailed with 300 of his warriors. Both forces landed at Oswego, where they were joined by reinforcements. Sir John Johnson came south by way of Lake Champlain bent on attacking his old home at Johnstown as well as Stone Arabia.

Sir John arrived in May with 500 men, plundered and burned the homes of his former neighbors and friends and killed and scalped the inhabitants. This was his first visit to his father's home since his abrupt departure years before.

Militia from Fort Hunter arrived but were not strong enough to engage Sir John. Governor Clinton, hearing of the invasion, sent a force to intercept Sir John on his return by way of Lake Champlain, but the latter eluded his pursuers and made his way safely back to Canada.

Tomorrow—William Kidd.

Today's Anniversaries.

1653—First deed to actual settlers at Hunting, L. I.

1690—Governor Leisler convened a colonial congress.

1698—Richard Coote became governor. Known as Earl of Bellomont.

1784—Tryon County changed to Montgomery and Charlotte to Washington.

1813—Buffalo village incorporated.

1817—Erastus Dow Palmer born in Pompey, N. Y. Eminent sculptor. Died in Albany, March 2, 1904.

1821—Erie County erected from Niagara County.

1839—Lewis A. Kimberly born in Troy, N. Y. Naval officer in Civil War and later a rear admiral.

1873—Thomas H. Ruger born in Lima, N. Y. Soldier and 25th governor of Georgia. Brigadier general in Civil War, superintendent U. S. Military Academy at West Point. Died in 1907.

1852—Frederick B. Fancher born in Orleans County, N. Y. Sixth governor of North Dakota.

1853—New York Central Railroad organized.

1862—Dr. Nicholas Murray Butler born in Elizabeth, N. J. Publicist; president of Columbia University since 1902.

1880—Congressional mill gold-mining business of Hudson at Jersey City.

1889—Old home of Horace Greeley at Chappaqua, N. Y., destroyed by fire.

Britishers' Tea

More than a million pounds of tea are required to supply the daily drink of the people of Great Britain.

LAST NIGHT on THE RADIO

After a noisy afternoon and evening of fading, distortion, static and all manner of annoyance, radio snapped out of it at about 10 o'clock and from then on was ideal for local or DX reception. Even KDKA was heard, while WJAX was louder than WGY usually is.

Both Kansas City stations, Memphis, Cincinnati, Washington, Detroit, Miami Beach, Cleveland, Zion, Chicago, Davenport, Atlanta and Pittsburgh gave first class reception.

The crackling as though swinging wires were making contact, which has prevailed for three days, stopped at about 6 o'clock. Either someone tightened the wires or they broke.

Bloopers blooped early in the evening, as they always do when reception is poor and the bloopers think they can overcome bad conditions by using all the power they have. After 10 o'clock even the bloopers ceased to annoy. Probably they had gone to bed, or else reception was so good that they were contented with the use of a proper adjustment of their sets.

FLUSHING MAN BUYS ULSTER PARK LANDMARK

Lewis W. Boynton has sold his farm at Ulster Park to William Whitson of Flushing, Long Island, who will take possession May 1. The sale includes all equipment. The property is located on the west side of the state road a short distance south of the Reformed Church and consists of a fine old stone house that is modernly fitted and equipped, a tenement house and some 40 acres of fruit land. It is known to old-timers as the E. Duane Terpening farm. Mr. Boynton, who bought it some 15 years ago from Dr. Herman C. Evarts, is in the automobile business in Brooklyn, where he owns a large garage and automobile livery. The place has for years been a landmark, noticeable on account of the beautiful terraced lawn.

Enlightening Sentences

An eighth-grade teacher recently gave her pupils several words to use in sentences. In some of the following results it is easy to find the words:

She went to a pulmonary coach to Boston.

The Red Cross is going to use the pulmonary when people nearly get drowned.

The child had a pulmonary expression on his face.

I was writing when I beheld the teacher watching me.

The man declined in his easy chair.

William is a boy that has tubular disease.

Don't aggravate the dogs in front of the house.

The man's collars were starched up.

The man was on a mile dialogue.—Indianapolis News.

Flattery, in Fact

A representative desires to have the directors solve the current problem. He pays the capacity of that body a high compliment.—South Bend Tribune.

Henry Avnet Samuel Kunst

Avnet AND Kunst

"Lower the Cost of Dressing Well"

EASTER CLOTHES

FOR MEN AND YOUNG MEN.

Suits or Topcoats

$22.50 - $29.50

NO LOWER. NO HIGHER.

We Carry a Full Line of Men's Furnishings.

Easter Clothes for Boys

SUITS 4 Piece with 1 Long, 1 Knicker, Vest and Coat. $9.95 to $14.95

REEFERS Light and dark and fancy plaid. $4.95 to $7.45

We Also Carry a Full Line of Furnishings.
EVERYTHING FOR CHILDREN AND BOYS FROM 2 TO 18 YEARS.

Avnet AND Kunst

37 N. Front Street

Save 20 to 30 Per Cent by Buying Here.

Ivanhoe Mayonnaise

IT IS THE BEST. ALL SIZES.

EGGS Fresh from Near-by Farms 36c doz.

Best Creamery BUTTER 49c lb.

Sliced Pineapple, lrg. can...25c	Sweet Corn, can 10c
Cal. Peaches, large can 25c	Early June Peas, 2 cans.....[illegible]
Strawberries, No. 2 can.... 28c	Asparagus, large can.....[illegible]
Sunsweet Prunes, 2 lbs.....25c	Spinach, can 18c
Scat Hand Soap, 3 cans.....25c	Beets, large can 18c
Candy Kisses, 2 lbs.....25c	Campbell's Beans, 3 cans...25c

Crubro Pure Fruit Jelly 25c glass	Pillsbury's Best FLOUR $1.45 sack	Best Plantation COFFEE Fr. Roasted, 45c lb.

USE FERRY'S SELECTED GARDEN SEEDS.

ARMOUR'S STAR, The Ham what am! 35c lb.	CAL HAM, 22c lb.	BACON, By the strip, 36c lb.
Smoked Tenderloin of Pork, lb. 42c	Shield Hams, lb 33c	Leg of Pork, lb 28c
Leg of Lamb, lb 35c	Rolled Rib Roast of Beef, lb 32c	Loin of Pork, lb 35c
Fancy Roasting Chickens, lb.. 45c	Frankfurters, lb 23c	Fricassee Chicken, lb... 42c

GEORGE PLANTHABER

UNION SHOP. 30 EAST STRAND. FREE CITY DELIVERY.
TELEPHONE 1072.

SEND THAT FRIEND AN

Easter Greeting Card

We Still Have a Good Assortment of Novelties, Chicks, Ducks, Bunnies, Grass.

DENNISON'S PAPER GOODS.

O'Reilly's

530 BROADWAY and 36 JOHN ST.

State Museum Has New Director

Dr. Charles Christopher Adams Appointed Successor of Dr. John Mason Clarke—Has Been Connected With State College of Forestry Since 1914.

The appointment of Dr. Charles Christopher Adams of Syracuse as director of the New York State Museum was announced today by Dr. Frank P. Graves, president of The University of the State of New York and state commissioner of education. The appointment is effective May 1, 1926.

Dr. Adams is at present professor of forest zoology at the New York College of Agriculture at Syracuse University, and director of the Roosevelt Wild Life Forest Experiment Station.

The appointment fills the vacancy caused by the death in May, 1925, of Dr. John Mason Clarke who had served the state for 40 years.

Dr. Charles Christopher Adams was born in Clinton, Ill., on July 23, 1873. He was graduated from Illinois Wesleyan University in June, 1895, and taught there the following year. The following two years he taught entomology at the University of Illinois and was entomological assistant for the Illinois State Laboratory of Natural History. He then went to Harvard University and received the degree of master of science in 1899. Graduate work was conducted at the University of Chicago where he taught during the summer session of 1902.

In 1903 he became curator of the Museum of the University of Michigan and remained there about four years, during which time state surveys were initiated as a part of the duties of the museum. He resigned to become director of the Cincinnati Society of Natural History and curator of the Museum of the University of Cincinnati. He then returned to the University of Chicago to complete his graduate work and received the degree of doctor of philosophy in 1908. He returned to the University of Illinois as associate in animal ecology, a position which he held for six years, until 1914, when he went to New York State College of Forestry at Syracuse University to become assistant professor of forest zoology. In 1916 he became professor of forest zoology, and with the establishment of the Roosevelt Wild Life Forest Experiment Station, which he initiated and organized in 1919, he was made director.

While in this state, in addition to his teaching duties at the State College of Forestry, he has directed research on the wild life resources of the state and of national forests and parks, from the scientific, educational, economic and social standpoints. In 1920 he received the honorary degree of doctor of science from Illinois Wesleyan University.

Dr. Adams is the author of a Guide to the Study of Animal Ecology and of many reports, scientific and educational papers in various journals and proceedings. He is a member of numerous scientific, professional and conservation associations, including the American Association for the Advancement of Science, Ecological Society of America, Association of American Geographers, American Society of Naturalists, American Society of Mammalogists, American Fisheries Society; and Sigma Xi.

His field of investigations has included studies in the southern Appalachians, the Great Lakes region and the Rocky mountains; and within New York state, particularly Oneida Lake, the Adirondacks, the Palisades Interstate Park and Allegany State Park, and elsewhere.

"Magi" Buried at Cologne

The name "City of the Three Kings" is sometimes given to the city of Cologne, Germany, because it is the reputed burial place of the "Three Kings," "Magi" or "Wise Men," who came to Bethlehem to offer gifts to the infant Jesus. According to the legend, their bones were brought from Milan to Cologne by the Emperor Frederick Barbarossa in 1162, and given to the archbishop of Cologne. The shrine of these "Magi," crowned with diamonds, with their names (Balthazar, Gasper and Melchior) inscribed in rubies, are shown to visitors to the cathedral.

Reasonable Deduction

A well-known criminal lawyer who has a remarkable memory was accosted on the street one day by a man who, he remembered, had a long prison record. The man produced what he termed a rare type of parrot, but the lawyer immediately recognized it as nothing more than a painted sparrow. "This bird does take my room," he began. "What mention do you think it is?" The lawyer after pretending to examine the sparrow, replied, "No, I can't tell you exactly what breed it is, but judging from the company it keeps, I should say it is a jailbird."

Where They Get It

College Humor—Any old joke dressed up in new slang.—Nashville Tennessean.

BIG DANCE
BIJOU
HOHENDALE
EASTER SATURDAY

CALL ONE-FIVE-HUNDRED IF YOU WANT IT FOR LESS

Cake Sale Here To-morrow
CONDUCTED BY THE
LADIES' AID SOCIETY OF THE ROSENDALE REFORMED CHURCH

VAN WAGENEN'S
Operated by THE ROSS STORES, Inc.

Easter Handkerchiefs 29c-49c-59c-$1.00
Of pure linen, soft laces or pure silk to carry Easter morning. Every color of the rainbow.

Getting Ready for Easter at Van Wagenen's is Profitable
—YOU CAN'T HELP SAVING!

Featuring $35.00 Coats at $25.00
—Snap, Youth and Charm in Every Garment

Smart, youthful Coats for Spring featuring all the newest style notes in quality, workmanship and value. Some have edgings of Fur on collar and embroidered sleeves.

—Colors are Tan, Gray, Rose, Blue, Green, Navy and Black.

HANDSOMELY SILK LINED. SIZES 16 to 44.

DRESSES
Decidedly Exceptional
AT $15.00

A collection of new Spring Dresses featuring the new treatmets in sleeves, necklines, Jabots, flares, tailored two-piece effects, cape backs and many others for street or afternoon wear. Developed in CREPE de CHINE, GEORGETTE, TAFFETA and CREPE SATIN. Colors new in light and dark shades. Sizes—Women's 36 to 46. Misses 16 to 20.

OTHER SILK DRESSES AT $10.00, $18.75, $25.00, $35.00

NEW HATS
Just in Time For Easter
$2.98 to $10.00

Mighty pretty they are too. Becoming hats in a wonderful variety of refreshing hues and attractive shapes to frame every face and type of beauty.

Snug Turbans. Small Hats. Large Hats. Crowns that are high in front or back or all around. Brims that are turned up or down or almost straight

Grograin Ribbon Hats. Hair Braid Hats. Taffeta Silk Hats. Novelty Straw Hats. Trimmed with ribbon, flowers, feathers, buckles, pins

SMALL OR LARGE HEAD SIZE—STYLES FOR MATRON OR MISS.

Such Lovely Hats for the Little Girls
$1.49—$1.98—$2.98

All the gayest of spring colors. Fancy braids with tailored band. Silk and straw combinations. Head sizes to fit every head.

Easter Kid Gloves
$1.98

Here's the best value we've seen for many a day. Imported Kid Gloves with turn back cuffs in the French style. Wide silk embroidered backs. Actual value is $2.98. Perfect fitting. Sizes 6 to 7½. Fashionable shades.

Van Raalte Silk Gloves
98c—$1.49—$1.98

Smart looking tailored styles. Some have pleated cuffs, others with colored checks. The last word in silk glovedom.

Slip-on Gloves $3.98

A new vogue for Spring. A style of glove one may wear with every type of costume. Soft and supple kid. Colors are green, blue and red.

SILK SCARFS—Gay With Color—$1.98

Just in to-day at a special price. All are the regular $2.98 quality. Heavy Crepe de Chine in plain color and prints. Heavy hand knotted fringed ends.

A NEW HAND BAG
To finish off the Easter Costume

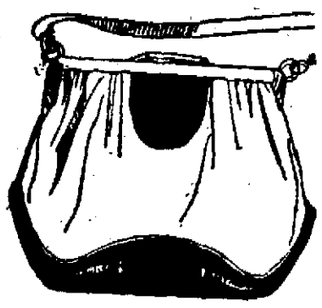

$2.98

Entirely new style Hand Bags of distinguished appearance. Exquisite leather in the fashionable pouch shape.

PIN SEAL
CALF SKIN
GOAT SKIN

Equipped with top strap, mirror and separate change compartment. Linings of Moire Silk. Attractive outside ornaments. Colors are red, green, blonde, tan, gray, blue and black to match costume or form a pleasing contrast.

T-H-R-I-F-T COLUMN

26c FRUIT-OF-LOOM MUSLIN 17c YARD
For every domestic use Fruit Muslin is best. Soft finish, firm close weave. Pure white bleach. Ideal for underwear, night shirts, etc.

$2.00 COLONIAL SHEETS $1.67
For long, continuous wear, use Colonial sheets. Heavy muslin. Extra long 81x99 inches. Wide hems. 6 for $9.25.

18c AMOSKEAG APRON CHECKS 12½c YD.
The best grade. Fast color indigo blue checks. 27 inches wide.

17c UNBLEACHED MUSLIN 12½c YARD
40 inches wide. A durable unbleached muslin for seamed sheets, pillow cases or furniture covers.

60c BATH TOWELS 37½c
$4.25 by the dozen. Colored border. Heavy double thread. Very absorbent. Size 24x48 inches.

NEW CRETONNES 29C YARD
39c quality. 50 new designs. Heavy weight. The blending of colors is particularly beautiful. Yard wide.

FELT BASE FLOOR COVERING 49c SQ. YD.
The 65c grade. Heaviest quality that will give the longest and most satisfactory service. Clean looking patterns. Lays flat without tacking. Will not curl.

GOOD QUALITY RAG RUGS
Closely woven. Made from fast color washable materials. Hit and miss designs with border.
50c size 18x36 inches 39c
89c size 24x48 inches 69c

CORSELETTES $3.50
Silk brocade. Side front lacing. Boned back and front. Silk elastic shoulder straps. Surgical cloth [illegible] inches long—sizes 34 to 44.

JERSEY SILK BRASSIERES $3.00
Wear like iron. Back fastening. Sizes 34 to 44.

MR. MAN!
—SLIP ON A—
New Easter Shirt
$1.77 3 for $5.25

—Regular $2.50 grades.

You've got to have something new for Easter. Even if you don't get a new suit or topcoat buy yourself at least a shirt—or three. Neckband style, collar to match, collar attached. Genuine English Broadcloth with silky lustre. Silk Stripe Madras. Woven Stripe Madras.

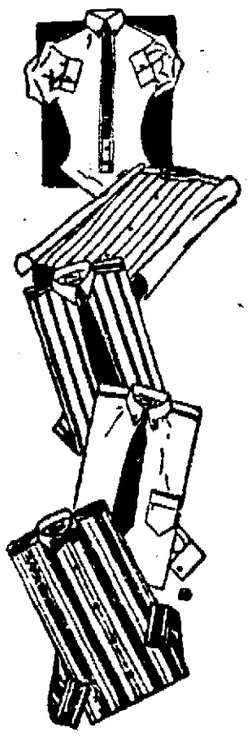

MEN'S FANCY HOSE 39c
Thats a low price for fancy hose anyway—but when you see what splendid socks it buys to-morrow you'll admit its exceptionally small indeed. Mercerized lisle with silk in novelty checks and stripes, in spring colors.

EASTER NECKWEAR $1.00
The best assortment of colors and patterns imaginable. Ties that men are glad to wear.

TOILET GOODS FOR LESS

50c Pam. Face Powder	37c	50c Pepsodent	33c
$1.50 Peaches and Cream Face Powder	$1.12	50c Forhans	37c
$1 Coty's Face Powder	76c	25c Listerine Tooth Paste	19c
$1 Coty's Perfume	89c	25c Djer Kiss Talc	18c
50c Pebeco Tooth Paste	33c	25c Pompeian Talc	18c

DAINTY LINGERIE for Easter

All-Silk Flat Crepe $1.89 YARD
Unusually fine texture. A smart dress silk also the chosen silk for dainty lingerie. 30 shades to pick from $2.25 quality.

$2.00 Crepe de Chine $1.69 YARD
A heavy weight finely woven quality that drapes perfectly. 40 inches wide. Popular shades including navy and black.

Radium—Crepe de Chine Costume Slips $5.98
With shadow-proof hip depth hems. Tailored or ruffled models. White, flesh, pink and peach.

Knitted Rayon Slips $1.98
These are beautiful Slips, fashioned of close weave Crystal Knit Rayon. Pleated bottoms with appliqué in contrasting colors. Worth $2.98. Assorted colors.

Baronet Satin Slips $2.98
Tailored models. High lustre. Peach, pink, orchid, powder, nile, rose and white.

French Voile Chemise $1.59
Fashioned of fine quality French Voile in blue, peach, pink, orchid and white. Trimmed with hand made lace and embroidery. $2.00 value.

Rayon Silk Vests and Step-ins $1.00
Milanese Rayon which is knit as close as Glove Silk. Tailored styles. Peach, pink, orchid and nile. $1.99 quality.

SILK STOCKINGS
Every bit as important as as the Easter Hat or Frock—
SPECIAL EASTER SALE
$1.39 *PAIR*

Lustrous snug fitting, shapely pure silk hose in every shade to blend with the Easter costume. Semi-sheer weight. Mercerized garter tops, reinforced feet. High spliced heels. Nude, fawn, champagne, gray, silver, beige, tonal, French nude, rose gray, gun metal, blue fox, peach, blush, blondine, black, white. First quality worth $1.85

VAN RAALTE CHIFFON SILK HOSE $1.98
All silk from top to toe. Unequalled for quality, evenness of weave and lustrous sheen. Moonlight, dove gray, parchment, nude and champagne.

CHIFFON SILK HOSE $1.50
Sheer weight. Mercerized lisle tops. Reinforced feet. High spliced heels. All good shades.

Daddy's Evening Fairy Tale

By MARY GRAHAM BONNER

MR. AND MRS. AOUDAD

"We behave very well in the zoo," said Mr. Aoudad.

"You mean that I do, my dear," answered Mrs. Aoudad.

Now the aoudads are mountain sheep and are quite wild, especially Mr. Aoudad and his cousins and uncles and grandfathers.

"I mean what I say," repeated Mr. Aoudad, "we behave very well in the zoo.

"We are used to the hot and dry mountains of Africa and get along in rain and cold and foggy weather.

"We're most accommodating, most."

Mr. Aoudad strutted around, standing on top of a rock in his yard which was his favorite place as he hoped then that all the visitors to the zoo would admire him.

Mr. Aoudad, who is just about as vain as a peacock, which shows you how vain he is, is a handsome fellow with two long horns.

His horns are longer than Mrs. Aoudad's horns. He has a beautiful mane, too, hanging down from his chest.

Whether in his mountain home or in the zoo, the aoudad always poses and stands and struts, hoping to be greatly admired and envied.

"Do you know," Mrs. Aoudad began, "that I am about the only female animal who is more gentle than the male?"

"I know it," said Mr. Aoudad, "and I've heard you say it more than once.

"You seem to want to be sure that people know it, too, and in case they

About as Vain as a Peacock.

may have forgotten it since last you said it, you repeat it from time to time."

Mr. Aoudad shook his horns and looked quite wise.

"What is more," he said, "I know the secret of it."

"You'll always add that part," said Mrs. Aoudad.

"And why shouldn't I?" said Mr. Aoudad.

"No reason at all why you shouldn't," said Mrs. Aoudad. "I don't object."

"I train you to be like that," said Mr. Aoudad. "I see to it that you are more gentle than I am.

"I will give you a little lesson now, to be sure, so you can still be grateful to me.

"Yes, I am the master," said Mr. Aoudad.

"[illegible] comes the keeper," he ex[illegible] in a few moments. "Now he [illegible] over my [illegible]."

"[illegible]," said Mrs. Aoudad. [illegible] first hide of [illegible] give me, and [illegible] other animals [illegible]."

"[illegible]," said Mr. Aoudad. [illegible] the children [illegible] see them, for [illegible] ways."

[illegible] arrived with the [illegible] Mr. Aoudad hop[illegible] which Mrs. Aoudad [illegible] well.

"For what is commonly known as a 'boss' and I teach my wife her place.

"Here now. None of that nonsense. Butt—butt—butt—there you go. Away from me."

For by steady pushing, Mr. Aoudad had shoved Mrs. Aoudad off into a corner and he was standing by the big bowl of food, eating heartily.

"I must be fed first every time. When I am through, you may eat, Mrs. Aoudad." She walked over toward him again.

"Here, remember your lesson. I am the master."

And with that he gave poor Mrs. Aoudad such a shove that she stayed away until the meal was finished and it was time for her to eat, but to herself she was saying:

"He's the master but he is a distant cousin of the pig, too. And he likes to do this quite often, in fact every time, so people will know he is the boss."

Catch Your Pals

When is a chair ill-treated? When it's cane.

Where was the first nail struck? On the head.

Why do carpenters believe there is no such thing as a stone? Because they never saw it.

Comforting Sister

A small boy was comforting his sister who had broken out with the blues. "Oh, well, sis, just be thankful you haven't a bee, 'cause then you'd have blues all the time."

Shocking Situation

One of the greatest shocks to a woman's life is when she discovers that the football idol she married, after winning over a big clumsy field, won't get into his college days' dress suit because he is so fat.—Milwaukee Sentinel.

GAS BUGGIES—Scheming.

Sermon Touched Burglar

A burglar entered an Oakland (Cal.) home and stole a $300 radio outfit. The first thing he tuned in on was a sermon by Dr. Frank M. Silzley on reasons why all transgressors against the moral law, burglars included, should seek the path of righteousness and virtue. After the sermon the burglar tucked the radio under his arm, returned to the house where he had stolen it, again broke in and placed the set on its stand. Then he fixed the ground wire, closed the window after him and disappeared. At least he relates all this in a letter received by Doctor Silzley, signed only "Ex-Convict."

Novel Metal Mixture

Metallurgical experts claim to have produced a metal alloy nearly as hard as the diamond. The difference in the scale of hardness is merely one-tenth of a degree.

The alloy consists of a fused mixture of metallic tungsten and tungsten carbides.

Tests have shown that this tungsten alloy, while somewhat softer than a diamond, offers many practical advantages. It is said to have metallic structure and to retain its cutting power much longer than the diamond.

Control of Anger

If you wish not to be of an angry temper, do not feed the habit; throw nothing on it which will increase it; at first keep quiet and count the days on which you have not been angry. I used to be in a passion every day; now every second day; then every third; then every fourth. But if you have intermitted thirty days, make a sacrifice to God.—Epictetus.

Easter Toggery

MORRIS HYMES, 52-54-56 N. Front St.

Showing an elegant array of models in

TOP COATS AND SUITS

Made and Designed by Expert Craftsmen in Worsteds, Tweeds, Serges, Etc.

Men's Suits, 2 pairs trousers ..... $11.50, $14.85, $18.00 to $35.00
Men's Topcoats ..... $12.50, $15.00, $18.00 to $25.00

THE CELEBRATED FORD CLOTHES—Hand Tailored and Equal to Custom Work.
SILVERSTRYPE, a Special Weave of Materiel, 100% Wool.
FURNISHINGS, HATS and SHOES TO MATCH.

Morris Hymes

52-54-56 NORTH FRONT STREET, KINGSTON, N. Y.

Sunday, April 4

Lake Katrine Inn

WILL BE OPENED.

Specialized Food. Dining and Dancing.

TEN PIECE ORCHESTRA.

GENE REILLY, Noted New York Caterer, Prop.

AUTO LIMERICKS

BY IRVING S. SMITH.

Here's Mr. and Mrs. Let's Go.
The happiest pair that we know
And we take good care
Of their car and repair
At prices they've said's "little dough."

RESPONSIBLE REPAIRMEN

There is nothing hit or miss about the way we do our work—we are always hitting on all six. Prompt work and pleasing prices.

Wash Stand equipped with fastest most efficient Car Washer on the Market. Cars washed while you wait.

CITY GARAGE

154-6 CLINTON AVENUE.
N. R. SMITH, SR., Prop.
ALL REPAIRS SUPERVISED BY N. R. SMITH, JR.

Every result the costliest Six can achieve in acceleration — in smoothness — in ability to maintain express speed over long stretches — this remarkable new Hupmobile Six also gives in unstinted measure. And it brings you these results at far lower first-cost, and far lower after-costs. Liberal terms.

HUPMOBILE SIX

Hupmobile Six
Touring, five-passenger, $1325. Sedan, five-passenger, four-door, $1385. Equipment includes 30 by 5.25 balloon tires, four-wheel brakes, choice of two colors. All prices f.o.b. Detroit, plus revenue tax.

Hupmobile Eight
Touring, five-passenger, $1045. Touring, seven-passenger, $1095. Sedan, five-passenger, $1345. Sedan, Berline, $1445. Coupe, two-passenger, with dickey seat, $1345. All prices f. o. b. Detroit, plus revenue tax.

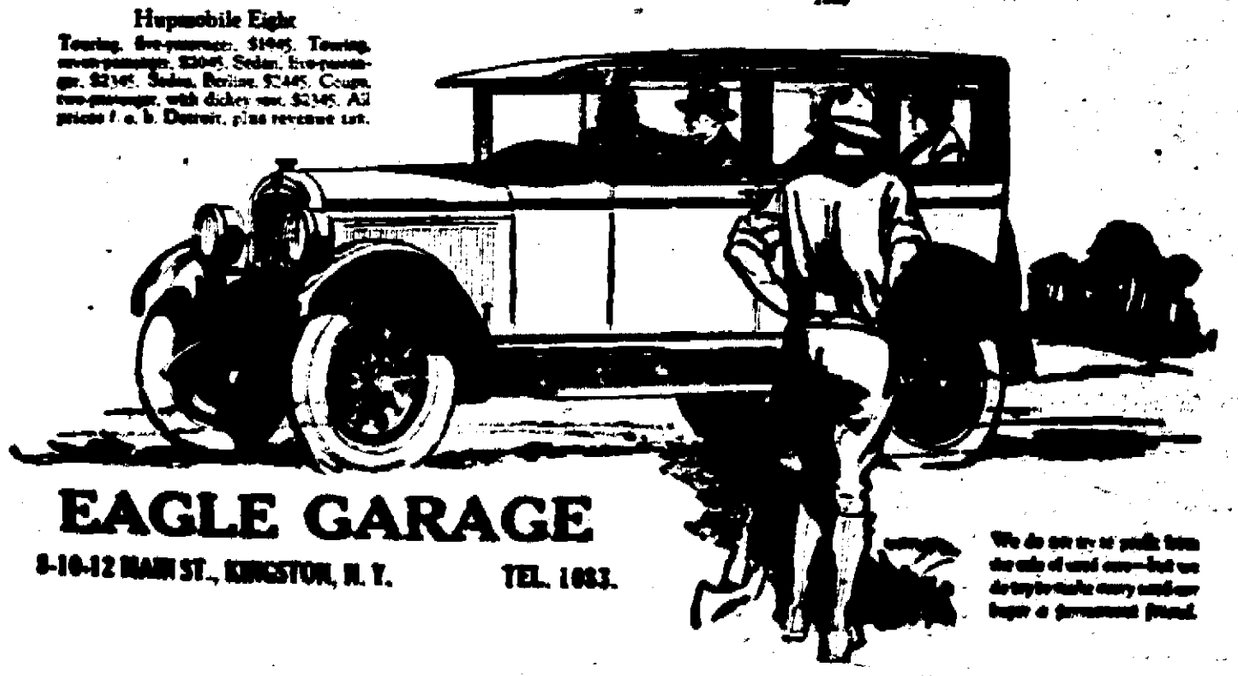

EAGLE GARAGE

8-10-12 MAIN ST., KINGSTON, N. Y. TEL. 1083.

We do not try to profit from the sale of used cars—but we do try to make every outdoor buyer a permanent friend.

Strand Grocery Co.

Corner Hasbrouck Avenue and Strand

Easter Specials

Best Creamery Butter, lb.	49c	Best Coffee, lb	45c
Fresh Eggs, doz.	36c	Santos Coffee, lb	38c
Granulated Sugar, lb.	5½c	Mixed Tea, lb.	40c
Pink Salmon, can	14c	Peanut Butter Kisses, 2 lbs.	25c
Uneeda Biscuits, 6 pkgs.	25c	Molasses Kisses, 2 lbs.	25c
Fancy Rice, 3 lbs.	25c	California Oranges, doz.	45c
Tomatoes, lrg. cans, 2 for	25c	Strawberry Jam, large jar	25c
Sweet Corn, can	10c	Green Peas, lb.	10c
String Beans, 2 cans	25c	Pea Beans, 3 lbs.	25c
Early June Peas, 2 cans	25c	Narrow Beans, 2 lbs.	25c
Campbell's Beans, 3 cans	25c	Ginger Snaps, 2 lbs.	25c
Blueberries, 6 for	25c	Matches, 6 pkgs.	25c

Cash and Carry

George A. Planthaber, Jr., Prop.

All Cooks Look Alike

to the hungry man, but what a sad disappointment when the "kitchen queen" quits suddenly and the table looks anything but satisfying to a model eater like. When in doubt as to what to do, see The Freeman's "Want Ads" Cent-a-Word Department.

ALL-WAYS RELIABLE

RECORDS BROKEN

AT

Max Jacobson's

Up to the present this store has done the largest business in its history.

WHY?

Because the people know that they can save from five to ten dollars on a suit or topcoat—as our overhead expense is lower.

Get Your Easter Suit Here

We carry the largest assortment of Fine Clothing in the city.

Adler-Rochester Clothes.....$30.00 to $45.00
Michaels-Stern Clothes.....$25.00 to $40.00
Kuppenheimer Clothes.....$30.00 to $50.00

ALL IN THE LATEST SPRING MODELS.

MAX JACOBSON

32 BROADWAY, CORNER MILL STREET, DOWNTOWN.

Mallory Hats
Manhattan Shirts
Interwoven Hosiery

ALL-WAYS RELIABLE

Goose Hangs High At High School

Each year about this time, the seniors of Kingston High School realize that they have a certain reputation to uphold, namely, that of presenting some of the best plays ever produced in Kingston, and the public realizes it has a certain expectation that of seeing the annual senior play which every graduating class presents. The class of '26 does not expect to fail in producing its or disappoint the public in the choice they have chosen to produce, by Goose Hangs High, written by Lewis Beach. The following cast has been selected and is working hard under the supervision of Miss Tarrant, to make the play a success:

Bernard Ingals . . . Pierson Phelps
Eunice Ingals . . Dorothy MacFadden
Noel Derby . . . Alfred Van Wagenen
Leo Day . . . . . Martin Spiegel
Rhoda . . . . . Helen Brigham
Mrs Bradley . . . . Gladys Castor
Julia Murdock . . . Kathryn Bailey
Hugh Ingals . . . Newton Millham
Donald Murdock . . . Willard Sahloff
Lois Ingals . . . Dorothy Caunitz
Bradley Ingals . . . Victor Johnson
Dagmar Carrol . . Helen Strickland
Elliot Kimberley . . Addison Schultz

The play will be presented in the High School Auditorium on the evening of April 23. Tickets are already on sale and may be procured from members of the class.

Good Friday Night At "Y" Tonight

This evening at 7:30 o'clock in the educational rooms of the Y. M. C. A. a six reel motion picture of "The Man That Nobody Knows" will be shown for all boys 12 years and over. The program is a part of the Holy Week program of the Boys Division of the local association. The parents of the boys are also invited to be present if it does not interfere with their attendance at their own church services. The picture had a preliminary showing Thursday when it was viewed by the Rev. Dr. Putnam Cady and Principal Van Ingen of the high school who have visited the Holy Land and they stated that the views of the Holy Land are exceptionally fine.

PUBLIC ORGAN RECITALS AT WEST POINT CHAPEL

West Point, N. Y., April 2.—Frederick C. Mayer, 3rd, organist at the Military Academy, announces that the spring series of organ recitals will take place in the Cadet Chapel at West Point, at 3 p. m. on April 11, May 9 and June 6. These organ recitals are open to the public, who are cordially invited to attend. They take place at an hour that permits visitors, upon their conclusion to witness cadet guard mountand regimental parade on the plain below.

These three recitals will mark the seventy-fourth, seventy-fifth and seventy-sixth that Mr. Mayer has given since he first came to West Point fifteen years ago. During that time the organ itself called by Dr. G. A. Audley "the finest organ of its kind installed in any church in the world," has been constantly added to until today it consists of 101 separate ranks of pipes (including four of 32 foot pitch) and 6,800 pipes.

Mr. Mayer has not yet completed his list of soloists for the coming recitals, but it is announced that Philip Egner, teacher of music at the academy and formerly solo cellist for the Theodore Thomas orchestra and the Metropolitan Opera, will appear at the first recital on April 11.

Sports Coats for Easter

DIRECT from Paris, their chic line, their perfect style. From England, their fine tailoring. And from the mists of Scotland the inspiration for their soft tweeds and clannish plaids. A magic combination tailored to the slim lines of the chic American, they possess a smartness and beauty unsurpassed. All the newest styles, including flares, pleats, capes, patch pockets and belts. Priced, as a utility coat should be, within reach of the most modest purse.

$35 to $90

Annual Benefit for Hospital Ball at Armory Easter Monday Night.

Weisberg's
271 FAIR ST. Specialty Shop KINGSTON, N.Y.

Goldman's Style Shop
24 Broadway, Downtown.
Open Evenings.

Very Special for Easter!

COATS, SUITS, DRESSES, MILLINERY

ONE OF THE FINEST ASSORTMENTS IN TOWN.

COATS
$13.50 up to $45.00
Excellent Easter Display.

SUITS
$13.50 to $35.00
NEWEST SPRING MODELS.

DRESSES
$8.75 to $25.00
A Beautiful Selection.

EXCEPTIONAL VALUES FOR STOUT WOMEN

MILLINERY
HATS FOR WOMEN, MISSES AND CHILDREN.
EVERY NEW SPRING CREATION.
$2.00, $3.75 AND $5.00

Children's Coats and Dresses
COATS $8.75 to $15.00 | DRESSES $5.00 to $10.00

County Court Convenes Monday

The April term of the county court will be convened at the court house Monday, April 5, at 2 o'clock in the afternoon with a trial jury in attendance. A calendar of 11 civil cases and a long calendar of criminal cases will be brought to the attention of the court. There will be several arraignments in criminal matters growing out of sealed indictments found by the grand jury in attendance at the March term of the Supreme court. These cases were transferred to county court.

The KITCHEN CABINET

(©, 1926, Western Newspaper Union.)

"Happiness is the natural and the normal, it is one of the concomitants of righteousness, which means living in right relations with the laws of our being and the laws of the universe about us. No clear-thinking man or woman can be an apostle of despair."

THINGS YOU WILL ENJOY

Soups are always a welcome addition to any meal on a cold day. Try the following:

Oatmeal Soup.—Soak over night one cupful of oatmeal in two quarts of mutton broth or water. In the morning bring to a boil and simmer on the back of the stove or in a fireless cooker for three to four hours. An hour before serving prepare the following: Cook one good sized onion chopped, in two tablespoonfuls of flour, two teaspoonfuls of butter until delicately browned; add four tablespoonfuls of flour, two teaspoonfuls of sugar, a dash of cayenne and pepper to taste. Bring to a boil, add to the soup with one cupful of tomato pulp and serve hot.

Breaded Pork Chops.—Cut out the bone from the chops and skewer, then press into shape. Sprinkle with salt and pepper and put into a frying pan sprinkle the top of each with crumbs. Pour boiling water to one-half the depth of the chops, cover closely and bake in a slow oven for one and one half hours. Remove the cover, sprinkle with buttered crumbs and bake until the crumbs are brown. Arrange on a hot platter, garnish with celery tips and serve with tomato sauce.

Veal Rolls.—With a wooden potato masher, pound slices of veal to one-fourth of an inch in thickness. Cut into pieces five inches by three. Chop the trimmings with one-eighth as much fat salt pork. Add by measure half as much bread crumbs as meat, season highly with salt, pepper, poultry dressing, onion and lemon juice, with four fresh mushrooms finely chopped. Moisten the mixture with beaten egg and hot water as much as possible and still hold its shape. Spread each piece of steak nearly to the edge with the mixture, roll and fasten with skewers. Shape the remaining mixture into balls and cook with the rolls. Dredge with flour and cook in butter until brown. Place in a casserole, cover with thin cream and bake one hour.

Nellie Maxwell

Insurance Method

Marine insurance is determined on an 80 per cent average loss. It exempts an insurance company from the payment of any partial loss or particular average insurance which exceeds a certain per cent of the value of the property. The particular average clause is sometimes applied to the value of each parcel or package of a series of parcels and packages, according to invoice numbers. The differences between "With particular average" and "Free from particular average" is that the former has a particular average and the latter has not.

Went Him One Better

A cobbler in a university town, wishing to meet the clever advertising of an enterprising and unscrupulous rival, asked one of the professors to give him a Latin phrase that he could place in the window and attract the attention of the students. The professor promptly wrote the words "Mens Conscia Recti" (a clear conscience). The shoemaker had the sign painted and with much pride hung it in a conspicuous position in his window. Imagine his discomfiture when he saw on a gaudy sign in his rival's window, the following day, the words "Men's and Women's Conscia Recti."

Banishing Fruit Bruises

In orchards near Portland, Ore., a novel fruit gatherer is being used to catch all the fruit without bruising it. The device is mounted on wheels like a wheelbarrow and when the tree is shaken the fruit falls on a sloping sheet of canvas and rolls through an opening into a canvas container.

Lowest Temperature

The lowest temperature ever actually measured appears to be the reading of a temperature of 128 degrees below zero, Fahrenheit, obtained with a registering balloon at Batavia, Java, in 1913. The height at which this temperature was recorded is above ten.

MOTHERS everywhere are asking: "Which are the growth foods that children need during the period of most rapid physical development—the early growth years?"

Milk, oatmeal and sunshine are an indispensable combination of growth-promoting elements that children need at this time.

Mother's Oats with milk furnishes most of the essential things that growing children require, particularly the indispensable tissue-forming protein that is so necessary during the years of rapid growth.

Indeed, so vital is this principal in food that in order to suggest its importance, it was named after the Greek word "proteuo," meaning "to hold first place."

Mother's Oats with milk, one cup of each a day, supplies nearly one-fourth of the growing child's daily requirement of this one substance in food most needed.

Now it is also known that sunlight is a "food" in the true sense of that term. Only recently has its strengthening effect upon growing children been proved to be of great importance to growth. No plant can be without sunshine. No child should be expected to thrive without it.

Wonderful discoveries have been made that show that certain rays of the sun have a definite effect in promoting growth. Plants deprived of sunlight are dwarfed, pale and stunted—and children who live too much indoors become pale, undernourished and backward, too.

Milk! Oatmeal! Sunshine! They are indeed the wonder "growth" foods for the growth years.

Mother's Oats

Overnight News Told in Brief

Pittsburgh, Pa., April 2.—Loss estimated at $500,000 was sustained when fire early today destroyed the Phoenix Locomotive Air Brake shops on the Pennsylvania Railroad.

New York—Resolutions denouncing Premier Mussolini of Italy were adopted by eight hundred Masons representing 34 Bronx lodges.

Dover, N. J.—Thomas Jennings, who stole a ride on the Delaware, Lackawanna & Western Railroad, twenty-five years ago, had a twinge of conscience the other day and paid Herbert Fleming, Dover ticket agent, the price of the ticket plus interest.

New York—Eighty per cent of the crime in New York is committed by persons under 22 years of age, according to the annual report of the Children's Aid Society.

New York—New blood test which gives results inside of fifteen minutes and which may supplant the Wassermann test now being used was demonstrated before the Medical Society Convention by Dr. R. L. Kahn of the Michigan State Health Department.

Matters Before The Surrogate

In the surrogate's court letters of administration have been issued to Sophie Holman in the estate of Morris Holman of the town of Ulster. Value of estate about $2,000 real; about $2,000 personal. Brinnier, Cranfield & Elsworth attorneys for petitioner.

Letters of administration have been issued to Minnie B. Davis in the estate of Emma Cudney of the town of Olive. Value of estate $1,000 personal. Frank W. Brooks attorney for petitioner.

Live Long on Simple Food

Up in the Himalayas where the people live on simple natural food they know nothing of bacterial infection. People live to a good old age and those who live properly become fathers when one hundred and twenty-five years old. They eat very little meat. They eat a simple paste made of whole grain ground in a hand mortar, plenty of vegetables and fresh or dried fruit.—Dr. William Howard Hay in Scientific Therapy and Practical Research.

Special Low Prices for EASTER!

SHATTAN'S

Young Men's Suits

—$12.00—

A Very Nice Collegian Suit in Powder Blue.

YOUNG MEN'S SUITS $18.00
In Much Better Quality, made in double breasted, collegian Trousers. An Extra Pair Pants for $4.00.

SPECIAL LOT OF ALL WOOL WORSTED SUITS
2 Button Young Men's
SPECIAL FOR EASTER $16.50
(Value $30.00).

ALL WOOL SERGE SUITS $25.00
(Value $35.00)
16 ounce heavy serge hand tailored, the finest suit that money can buy.

TOPCOATS ..... $12.50 to $22.00
Excellent Tailored, Plaid Backs, 100 per cent wool.

EASTER SUITS FOR BOYS

Boys' 4 Piece Suits, Special $5.35
Long Pants and Knickers, Coat and Vest.

Boys' 4 Piece Suits $7.50
Long Pants and Knickers in finer quality.

Boys' 4 Piece Suits $10.50
Extra fine all wool suit, long pants and knickers, coat and vest.

Boys' 4 Piece Suits $12.50
A real sport suit in light colors, long pants and knickers, coat and vest, the best quality material. Value $18.00.

Boys' Spring Coats ..... $3.95 to $5.50
Boys' Hats ..... 98c to $2.50
Young Men's Hats ..... $2.98 to $4.00
The finest hats with Collegian bands.

EASTER SHOES

Women's Pumps ..... $2.49 to $3.45
in colors taupe and gray, the latest style for spring. Value $4.50
Girls' Pumps or Oxfords ..... $1.95 to $2.95
Boys' Oxfords ..... $1.95 to $3.45
Men's Oxfords ..... $2.75 to $5.00
Children's Pumps ..... $1.25 up
Boys' Play Shoes $1.25
Sizes up to 2, strong shoes, with hard wearing soles. They are hard to wear out. Composition rubber.

Price Only $1.25, Special.

ISIDORE SHATTAN

42 N. FRONT ST., KINGSTON. OPEN EVENINGS.

Western Meat & Poultry Market

Specials This Week!

10 to 12 lb. Boneless Hams, fresh or smoked, lb. .. 26c
Genuine Spring Lamb, legs of lamb, lb. 32c
Solid Chunks Lamb, lb. 25c
Heavy Western Steer Beef, Sirloin, Porterhouse and Round Steak, lb. ..... 22c & 29c
Fresh Pork Loins, lb. 29c
Solid Chunks Boneless Pork, lb. 28c

Prime Rib Roast, lb.	22c	Legs of Veal, lb.	22c
Chuck Roast, lb.	17c & 18c	Lamb Chops, lb.	25c
Soup Meat, lb.	5c	Stewing Lamb, lb.	18c
Plate Meat, lb.	10c	100% Pure Home Made Pork Sausage, lb.	25c
Fresh Ground Hamburg, lb.	18c	Small Reg. Home Supreme Hams, half or whole, lb.	32c
Corn Beef, lean solid chunks, lb.	18c		
Plate Corned Beef, lb.	10c		
Corned Rolls Pork, lb.	22c		

We Have Live Chickens—ROASTING CHICKENS, lb. 49c
WE DRESS THEM WHILE YOU WAIT.

38 EAST STRAND, KINGSTON, N. Y.

Live Business Men Advertise in THE FREEMAN.

Leslie Fenton

Many "movie" fans will recognize the pleasing countenance of Leslie Fenton, the handsome young juvenile, who has been seen in numerous motion pictures. He was born in Liverpool, England, about twenty-two years ago. He has brown hair and brown eyes, and a smile of boyish charm which adds to his engaging appearance.

AN ABBREVIATED STORY

TRUE TO LIFE

"AN IDEA for a play, eh?" Tell it to me," said Simon Ringfinger, the well known manager, to Truxton Scribe, the well-known playwright.

"It's like this," explained the playwright. "Lottie Passover, a beautiful shop girl, is seen and longed for by Clément Gobbs, a young and unscrupulous millionaire. Lottie, struggling painfully to live on her salary of six dollars a week, finally succumbs to the gold-tinted promises of the young millionaire and goes away with him, believing implicitly that he means to fulfill his promise to marry her. But far from home he leaves her to her fate. A year later, with her child in her arms, she confronts him and shoots him dead."

Simon Ringfinger held up his hands in horror.

"But, my dear Scribe!" he cried, "that's utterly untrue to life! Audiences want lifelike plays, plays dealing with situations and events that they know are true to life because they have experienced them themselves. Give me a play like that and your fortune is made."

"Well, how's this?" said Truxton Scribe. "Lottie Passover, the beautiful shopgirl, repulses the advances of Lord Trumbles, young and dashing English nobleman, who plots in vain to ruin her. Finally, completely won over by the girl's purity and strength of character, he disguises himself and obtains a job as delivery man at the department store where Lottie is employed. He makes ardent love to her, and she, failing to recognize the nobleman in his humble disguise, falls in love with him. He then reveals his identity and makes her Lady Trumbles and takes her home to England to preside over his ancestral estates."

Simon Ringfinger, enraptured, kissed the playwright on both cheeks.

"That's a real play—that's true to life," he cried. "Here's a check for $5,000 advance royalty—and do you think you can write it by next Thursday?"

(© by George Matthew Adams)

WHO SAID

"The axis of the earth sticks out visibly through the center of each and every town and city."

THIS gentle rap at overzealous local pride is from the pen of Dr. Oliver Wendell Holmes. It is taken from his celebrated "Autocrat of the Breakfast Table."

Oliver Wendell Holmes was one of those men who stumbled into his life work rather than walking deliberately into it. He studied to be a lawyer and eventually won the degree LL. B. The career of a lawyer, however, did not make a strong appeal to him and he forsook it to study medicine.

As a physician Doctor Holmes may be said to have been a great success.

Doctor Holmes was not permitted long to continue as a physician. His services as a professor were too much in demand and in 1847 he was appointed to the chair of anatomy at Harvard college—the university where he had received his education. He held this position until the year 1882.

Doctor Holmes is better known as a writer than a physician. He was prominently identified with the group of contributors who made a well known magazine famous some years ago and his many works have entitled him to a place among America's best writers. He died in 1894 at the age of eighty five.—Wayne D. McMurray

(© by George Matthew Adams)

Origin of Word "Boss"

The word "boss" is said to have come from the early Dutch settlers in New York, in whose language the word baas—the "a" being pronounced like "ah" in all—means "master" or "teacher."

HOTEL ASTOR New York

There is only one New York, and only one Hotel Astor—both are uniquely famous, and famously unique!

Reasonable Rates

F. A. Muschenheim

TIMES SQUARE
BROADWAY 44 ST. - 45 ST.

HIGH FALLS.

High Falls, April 1.—The funeral of Mrs. Mary E. Schoonmaker was largely attended by her many friends and neighbors of this place, as well as out of town, whose sympathy goes out to the family.

The Ladies' Aid Society will serve a hot roast beef supper in the basement of the Reformed Church on April 8. The menu will be hot roast beef, mashed potatoes, brown gravy, cabbage salad, raised biscuit, green peas, fruit jelly and cake and coffee.

Miss Gwenn Church has returned home after spending a very pleasant winter in Naples, Florida.

Mr. and Mrs. Millard Rosa of New Paltz and Mrs. George Holmes of Poughkeepsie attended the funeral of Mrs. Mary E. Schoonmaker on Tuesday.

Mr. and Mrs. Bevier Sheeley have moved back to their home in this place.

A number of improvements are being made to the Cherney property. George Grant has been doing some papering and painting.

Mr. and Mrs. J. Doughty and family of Kingston and Mrs. Maud Doughty of New York were callers on Mrs. Rachel Doughty, and sister, Mrs. Stalls, on Sunday afternoon.

HIGHLAND.

Highland, April 1.—Mrs. Loyd Plass is ill with a cold.

George Cornell has been confined to his home for a few days owing to a severe cold.

Howard Heaton is now employed by Irving Harcourt in trucking. They are now living on White street.

Mrs. Walter Hasbrouck has been confined to her home by illness but has recovered sufficiently to be around the house.

Jacob Champlin, who has been ill, is improving slowly.

Mrs. Almina Freer is also improving. She is now in Troy with her daughter, Mrs. Carpenter.

Mrs. Henry Hovet, Mrs. J. Leo, Mrs. Harry Hovet, Mrs. Chrisensen, J. Leo and Master J. Leo, Jr., of New York city spent the Easter vacation at their summer home on Maple avenue.

P. N. Terpening, who has spent the winter in Florida, has returned and spent a week with Captain and Mrs. R. H. Decker. He now has gone to Lake Mohonk where he resumes his work, taking the same position he had when he left. The hotel will open the latter part of May.

Holy Week will be observed among church people of all denominations to a certain extent. There will be services in the churches, schools are closed and all will enjoy Easter vacation.

The Chamber of Commerce expects to have a fine time on April 19 when they will celebrate their seventh anniversary.

Miss Bertha Wisemiller was the hostess for the members of the U. D. Society Saturday afternoon.

Mr. and Mrs. Hubert Elting arrived from Florida Tuesday. They enjoyed their stay south.

Mr. and Mrs. J. Miller and daughter, Margery, have all been sick but are at present improving.

Mr. and Mrs. Parker Decker were week end guests of their people here. They motored over from Monticello.

Mr. and Mrs. T. Leonard of Newark were day guests of relatives in town recently.

Queen Esther members met at the home of Mrs. G. Hildebrandt Wednesday evening. The hostess was Mrs. Maud Upright.

Mr. and Mrs. J. Goldt have been visiting in Woodhaven, L. I., and had a very pleasant time.

Mrs. P. Davton was a recent guest of the Ezra Ean family of Obioville.

Mrs. Louise Sheeley was a guest of friends in Obioville the past week.

Mrs. Emma Davis of Chatham is the guest of Mr. and Mrs. George Wood and family.

Mrs. Harry Traver and Miss Frances Bruyn left this week for a trip to Washington.

Miss Lena Weeemaar of Poughkeepsie has been a guest this week of relatives in this place.

Mrs. A. Bridgeman was a week end visitor in town. Her husband was the principal of the high school here at one time.

Mr. and Mrs. E. Ackley were host and hostess to Kingston friends recently.

Mr. and Mrs. Harry Weeemaar of Maple avenue have had installed in their home a fine radio.

Mrs. Fred Schneider of Grand street has been ill for a week with grip, but has now recovered and has taken up her duties in the law office of Lent & Dean.

The Wilklow and Feeter families are on their way home from the south and expect to arrive here by Easter if they have good luck.

Mr. and Mrs. Robert Cummings are back from St. Petersburg, Florida. Mr. Cummings was kept busy while there at carpenter work. They were well pleased with everything there.

Today the P. E. O. Society met at the home of Mrs. Thatcher.

Miss Ada Van Nostrand has spent a few days in Kingston with Mr. and Mrs. H. D. Darrow.

Mr. and Mrs. E. Grillo are at home on Vineyard avenue after spending several months in Westfield, N. J.

Palm Sunday the M. E. Church was most beautifully and artistically decorated by Mrs. Harry Weeemaar and Mrs. Charles DuBois. The sermon by the Rev. R. Brownlee, was as usual very interesting, both morning and evening, and added to the gladness of Palm Sunday. Easter will be fittingly observed, both by pastor and people, and decorations will be in accordance with the day.

Mr. and Mrs. F. Ames, who have been in Florida for the winter, have returned to Highland.

Captain R. H. Decker was a guest of his brother and wife, Mr. and Mrs. A. V. Decker, at Pleasant Valley last week. He was also a business caller in Poughkeepsie on Monday.

Mr. and Mrs. L. Martin and Mr. and Mrs. H. J. DuBois were recent visitors of friends in Monroe.

Mrs. S. G. Carpenter is in Vassar Hospital. Her many friends are hoping for her speedy recovery.

Mr. and Mrs. Albert Rose, who have been spending the winter in California arrived home Tuesday. They have had a very delightful time there.

The Thompson family of Washington avenue have all had colds that now are around again.

The Christian Endeavorers held a very interesting meeting in their church hall on Monday evening. They were members from different C. E. Societies of different places who listened to the address of Mr. Lambert of Buffalo.

Mrs. George Auchmoody is selling at private sale, for three days, her household furniture. She is going to make her home with her children.

Many people seem to be moving. The vans are going every day through the streets. There are quite a few houses and flats to rent here, but they are not taken up readily.

Mr. and Mrs. Vincent Jordon had a few guests for Tuesday evening. Games and a social time were enjoyed and there were the usual good refreshments.

Mr. and Mrs. Edward Rhoden were host and hostess to friends on Monday evening. Cards were played and refreshments served.

Miss Emma Fallridge had out of town guests for dinner Sunday evening.

Teachers and pupils of the high school left Friday for a trip to Washington, D. C. There was quite a large party. They are to be gone a week. That is their Easter vacation.

The Hotchkins family have moved in Ethel Schauerhorn's Power Woods place.

When Planning Your Easter Dinner

—INCLUDE—

THOMPSON'S

Sugar Cured—Hickory Wood Smoked

HAMS

The Standard of Quality for Eighty Years

Your Market or Grocer Can Supply You

JOHN S. THOMPSON

KINGSTON, N. Y.

"Prosperity"

$250.00

On easy payments; $1.51 per week thirty-six months and it is yours for only $234.05 starting April 1st

Let Us Explain

THE

STATE of NEW YORK NATIONAL BANK

Kingston, N. Y.

4%—Interest Department—4%

BIG BRAIN OFTEN UNDER SMALL HAT

Size of Head Nothing to Do With Intellect.

A few months ago a brilliant woman died in Washington. When her attorneys opened her will they found she had left her brain to Cornell university for study. Mrs. Helen Hamilton Gardener, famous as a writer, and the first woman United States civil service commissioner, made this strange bequest in the hope of throwing light on the age-old question, "Are women as smart as men?"

In death she proved at least that the brain of one exceptional woman is as big as that of one exceptional man for her brain was found to weigh 1,150 grams—exactly the same as that of Dr. Burt G. Wilder, distinguished scientist, who for many years was a member of the Cornell faculty.

Will further study of Mrs. Gardener's brain help establish the truth of the old belief that all great thinkers have big brains and that a man's mental capacity may be judged by the size of the hat he wears?

Probably not, says Popular Science Monthly. Informed scientists now agree with the saying of Oliver Wendell Holmes that "You can't tell by looking at a man's head what kind of mind is inside it, any more than you can tell by looking at a safe how much money it contains." So if your hat size is small remember that a large head may mean large cranial capacity, but not necessarily a large or well-developed brain. And remember, too, that great men's heads, on the average, are no larger than those of the rest of us.

The average American wears a 7⅛ hat. How does that compare with the sizes of his fellow citizens who have achieved fame? Very well indeed Take, for example, men who have been elected to the Presidency. James A. Garfield wore size 7⅜; but that did not make him a greater President than Abraham Lincoln, who wore size 7⅛. William H. Taft, an all-around big man, wears size 7⅝; Grover Cleveland, and Benjamin Harrison wore size 7½, and Theodore Roosevelt and Warren G. Harding wore 7⅜—all well above the average. Yet Woodrow Wilson and U. S. Grant both wore the average 7⅛, while President Coolidge wears size 7⅛, slightly below the national standard.

Elihu Root, perhaps the most brilliant American statesman of his time, wears 7⅝. William G. McAdoo goes him a split size better by wearing 7 1-6. Secretary of the Treasury Andrew Mellon wears size 7⅜.

The same variation is noticeable in the hat sizes of the famous and successful in other fields of endeavor. John L. Sullivan, mighty man of his hands, wore a 7⅛ hat. James J. Jeffries, almost as famous a ringman of his day, wears size 7⅝; Christy Mathewson, who was baseball's most famous pitcher, wore size 7⅛.

Chauncey M. Depew, who has brains enough to have lived well over ninety years and to have enjoyed them all, also wears a 7⅛ hat. Robert G. Ingersoll, one of the greatest of orators, wore size 7½; but so does Harry K. Thaw.

It is probable that the wide variation in men's mental powers is caused by varying qualities of brain rather than by differences in the size of brains. The Cornell scientists who examined Mrs. Gardener's brain found it to be not only as large, but as well formed as the brain of Doctor Wilder.

Clams Good Mousers

City residents who are bothered by the common household variety of mice might take a hint from the inhabitants of Cushing, Maine, who have found in the ordinary clam a mouser superior to either cats or traps.

The discovery was made by Mrs. O. W. Creamer. She kept a basket of clams in her cellar one night, and the next morning she found three dead mice held firm and fast between the shells of as many clams. She relayed the news to a neighbor, who obtained the same results.

Now all the Cushingites who have been troubled with mice are putting clams on their trail, and the mousetrap business is experiencing the worst slump in years.

All those roads which formerly led to Rome are now leading to Florida.

"ASK FOR DAVE."
D. KANTROWITZ.

Dere Folks:

Ast I tol you last week, my gud frend DAVE is letin me rite in tru the column of this paper.

I want to tel you that spring is shure here up in Corn Cob Corner and yud better git thet suit thet yu was intending to git at DAVE'S fur boy o boy, he is shure got sum bargins.

As ever,
UNC SIRCH.

ASK FOR DAVE.

D. KANTROWITZ
46-48 No. Front St.,
KINGSTON.
"Where You Meet Your Friends."

Success in America an Open Highway

How Four Boys of Humble Origin Have Become Chiefs of the Greatest Financial Organization in the World.

BROAD highways of achievement are wide open to all in America no matter how humble their beginning, it is brought out by a writer in Forbes Magazine telling of the successive elevation of poor boys to the chieftainship of the most powerful association of financial power in the world.

"Nowhere is opportunity so democratic as in caste-free America, nowhere is recognition for faithful service so little conditioned by inherited position and wealth," the article says. "The bounty of America in bestowing her rewards of great success upon those of modest origin is again notably manifest in the rise of Oscar Wells to the presidency of the American Bankers Association.

"The son of a tanner, John H. Puelicher, was elected to this eminence in 1922. Circumstances ended his public schooling in the seventh year, and he went to work in a carpet store in Milwaukee. At sixteen he entered a bank as a clerk, rising step by step until he became president. Recognition of his abilities as a banker and civic service through public education in sound economic understanding brought him the highest reward from his profession.

"A former country school teacher, Walter W. Head, born in a farm hamlet in Western Illinois, was elected president of the association in 1923. He gave up teaching and a salary of $75 to enter banking at $40 a month in a small Missouri town. He subsequently became president of a bank in Omaha, the largest in Nebraska and a dozen neighboring states. The position he occupied in advancing agricultural welfare during the period of depression led to his being called the 'Granger President of the American Bankers Association.'

"From Irish immigrant lad to supreme head of banking in America epitomizes the career of William E. Knox, president of one of the largest savings banks of the country in New York. His business career began as an office boy in a publishing house, and he later entered the bank as a clerk. Experience with humble people in their problems of personal finance and his inculcation of economy in all matters attracted country-wide attention.

"Oscar Wells, who rises in 1925 as successor of these men, was born in an old weather-boarded log cabin house in the Missouri River bottoms of Platte County, Missouri He became an orphan when three years of age, losing his parents in an epidemic that ravaged the countryside. He passed under the care of an uncle, head of a small country bank in Platte City, a town of a few hundred inhabitants, growing up on a farm and receiving his early education in a rural school. He later entered Bethany College, West Virginia, but at the end of his junior year he had to quit college and go to work in the bank."

His subsequent career was one of steady progress, first to higher positions among small country banks, then to larger city banks in Texas, where he rose to the top. In 1914 he was chosen first governor of the Dallas Federal Reserve Bank and served through the opening period of the establishment of that institution. He resigned to become president of a bank in Birmingham, Alabama, which has grown under his administration to be one of the largest and most successful institutions in the South.

Huge Growth in School Savings

New York.—School savings in the United States for the year 1924-1925 increased in aggregate bank balances by $5,500,000, with a growth of 630,000 in the total number of pupils participating, it is shown in reports made to the American Bankers Association, which declares that the returns encourage belief in the permanence of school savings as a part of the educational program in the public schools.

During the year the number of reporting school savings systems increased from 683 in 742 districts to 780 in 1,557 districts, the number of schools from 9,080 to 10,163, the number of pupils participating from 2,336,826 to 2,869,497, the deposits from $14,991,535.40 to $16,961,560.72 and the bank balances from $20,435,144.64 to $26,912,431.15, says W E Albig, in charge of the Association's savings activities.

Since 1920, the first year for which comprehensive statistics are available, the number of schools having school savings banking has increased 271.4 per cent, the enrollment in school savings districts 278.9 per cent, participants 520.2 per cent, deposits 506.1 per cent, and bank balances 516.8 per cent.

Hope of Spring

What delights us in the spring is more a sensation than an appearance, more a hope than any visible reality. There is something in the softness of the air, in the lengthening of the days, in the very sounds and odors of the sweet time, that caresses us and consoles us after the rigorous weeks of winter.—Hamerton.

Walrus Tusks Prized

Ivory carving is becoming a lost art among the Eskimos of Alaska, and the ornately carved walrus tusks are much prized by collectors A generation or so back the artisans who did this work were quite numerous, but they have gradually passed away, and the young men have not learned to do it.

"ASK FOR DAVE."
D. KANTROWITZ.

LADIES' SILK HOSIERY

ANY SHADE YOU MAY ASK FOR.

Artificial Silk . . 50c
Fashioned Thread Silk $1.00
Full fashioned $1.98

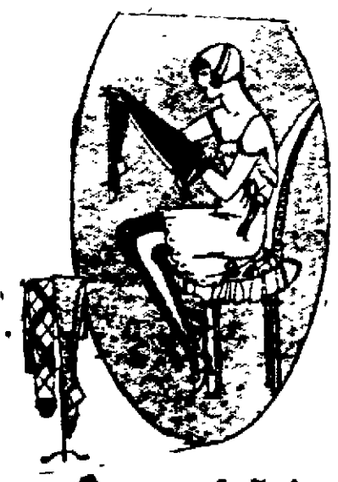

Ladies' Patent Pumps
With a silver-like buckle
$2.59

Patent and Blonde Kid Strap Pumps
$2.98
Others up to $6.

MEN'S
"OSTEOPATHIC"
100% sewed Shoes
"Edinburgs" "Packard"
and others
$3.98 up

BOYS' & GIRLS'
Dress and School
Pumps, Oxfords, Hi-Cuts.

KIDDIES'
HEALTH SHOES.

ASK FOR DAVE.

D. Kantrowitz
46-48 NO. FRONT ST., KINGSTON.
"WHERE YOU MEET YOUR FRIENDS."

Best All Around Girl

BETTY ANN ROSE.

Miss Betty Ann Rose was voted the best all around girl in Youngstown, Ohio, in a contest started by students of the Rayen High School She can cook, sew, dance, is very popular and as to her beauty—well, here is Betty's picture.

Mines Must Have Wood

There are mining and excavation operations of many different kinds it would be almost impossible to continue mining operations without wood for mine props This industry calls on the forest for 260,000,000 cubic feet of wood every year To get out coal it is necessary to have wood.

Brief-Case Suspects

We may do an occasional injustice to a perfectly innocent person, but the prudent man endeavors to be on the safe side, and we always avoid any one with a brief-case, if possible, on the theory that he's probably either a lawyer or an efficiency expert.—Ohio State Journal

"ASK FOR DAVE."
D. KANTROWITZ.

SPRING TOPCOATS—

A Light Fawn Topcoat, with a faint fawn model design $14.75

A Poudre Grey with a plaided and checked overplaid $16.50

A trace of Biscuit and Golden Brown colors, making a rich shade $18.50

A Double Breasted Blue Cheviot with a diagonal weave $25.00

A Double and Single Breasted Rochester tailored Scotch cloths, waterproof coats $32.50

$12.35 Our Separate Clothing Dept. Men's Suits and Topcoats all models, all colors $12.35 $12.35

ASK FOR DAVE.

D. Kantrowitz
46-48 NO. FRONT ST., KINGSTON.
"WHERE YOU MEET YOUR FRIENDS."

Synthetic Women

It is a world to see how commonly we are blinded with the collusions of women, and more enticed by their ornaments being artificial than their proportion being natural I loathe almost to think on their ointments and apothecary drugs, the sleeking of their faces and all their slibber sauces, which bring quainess to the stomach and disgust to the mind.—John Lyly.

Denotes Crown Property

The broad arrow stamp consists of a conventionalized arrowhead It is placed on government stores in Great Britain to distinguish them as public or crown property It was the cognizance of Henry, Viscount Sydney, earl of Romney master in general of the ordnance in 1702 The broad arrow has long been used in England on the outer clothing worn by convicts

"ASK FOR DAVE."
D. KANTROWITZ.

2 PANTS SUITS—
$25.00

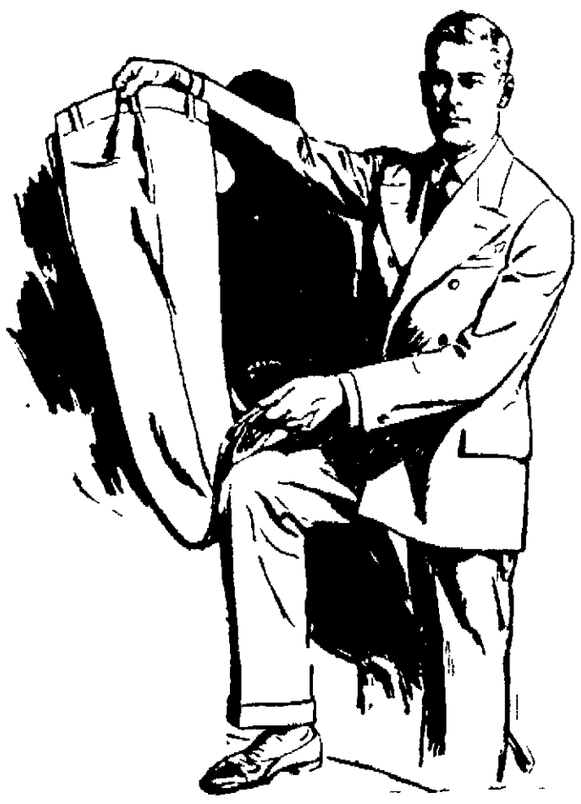

BLUE SERGE — Fine Serge, double breasted, 2 pair of pants $25.00

POUDRE GREY — With a faint silver stripe in double and single breasted models, with 2 pairs of pants $25.00

GOLDEN BISCUIT — A Brownish, double breasted, with a trace of golden stripe, with 2 pair of pants $25.00

LAVENDER SLATE — A 2 button model with a striped effect with 2 pair of pants $25.00

Other Suits—

POUDRE BLUE — A 2 button overplaid effect with 2 pair of pants $19.50

KNICKER SUITS—

A Light Grey 4 Piece Knicker Suit $33.50 — A Scotch Interdiagonal, forked effect, in a whitish color. $35.00

ROCHESTER TAILORED

A 2 button Moire design, Swedish combination with 2 pair of pants $40.00

Double Breasted, Poude Blue. Gray harmony shade $45.00

ASK FOR DAVE.

D. Kantrowitz
46-48 NO. FRONT ST., KINGSTON.
"WHERE YOU MEET YOUR FRIENDS."

HEED CONSTIPATION'S WARNING

Kellogg's ALL-BRAN brings sure relief because it is 100% bran

Even before constipation wrecks the health—it lines the face with wrinkles, spots the skin, hollows the cheeks. Unpleasant breath and headaches are merely outward signs of the inward havoc this dire disease promotes.

Rid yourself forever of constipation. Stop it before too late! Kellogg's ALL-BRAN has brought relief to thousands where all else has failed. Doctors recommend it. They know ALL-BRAN brings results. It is not an uncertain part-bran product.

Eat two tablespoonfuls daily—with every meal, in chronic cases. Your grocer will refund the money if it fails.

Kellogg's ALL-BRAN is made in Battle Creek, Michigan. Ready to eat with milk or fruit. Cooking too. Delicious recipes on the package. Sold by all grocers. Served at hotels and restaurants.

Kellogg's ALL-BRAN

"There's a Radiola for every purse"

SEE THEM AT

HARDER'S—The Electrical Store.

Tel. 2140. 53 NO. FRONT ST., KINGSTON, N. Y.

Convenient payments may be arranged

WALL PAPER

Never before in the history of the Wall Paper business has there been such a boundless and altogether beautiful selection of appropriate papers as we have on display at present.

Rough Cast Polychrome Duplex

is the sensation of the season's new productions. Our line of Wall Papers range from the lower grades to the very best quality.

Make Your Home Walls Smile.

JOS. BLOCK

36 BROADWAY.

EASTER SPECIALS

Ladies' Silk Scarfs, all colors	$1.50, $1.98, $2.48
Ladies' Silk Hose, all colors	50c, 98c, $1.98 pr.
Ladies' Kid Gloves, all colors	$1.98, $2.98 pr.
Ladies' Fabric Gloves, all colors	98c pr.
Ladies' Silk Gloves, all colors	98c, $1.50 pr.
Ladies' Slips, white and colors	98c
Ladies' Silk Slips, all colors	$1.98
Ladies' Silk Umbrellas, all colors	$3.48, $4.48, $4.98
Ladies' Umbrellas, black and colored	98c, $1.98, $2.98
Ladies' Vests, all colors	75c, 98c
Ladies' Silk Bloomers and Stepins	98c, $1.50, $1.98
Ladies' Nainsook Bloomers and Stepins	35c, 39c, 50c
Men's Broadcloth Shirts, collar attached	98c, $1.98
Men's Striped Shirts, band	98c, $1.75
Men's Ties	50c, 98c
Men's Silk Hose, all colors	25c, 50c pr.

M. Kerley — 33 E. Strand

Big Dollar Day

Friday and Saturday

BAKER'S

35 NORTH FRONT ST., KINGSTON, N. Y.

READ CAREFULLY THE WONDERFUL VALUES WE OFFER FOR THESE TWO DAYS.

$1.00 Gal. Garbage Cans $1.00
$1.30 Gal. Ash Cans $1.00
$1.00 Bread Boxes $1.00
$1.00 Mirrors $1.00
$1.00 Alum. Percolators $1.00
$1.00 Alum. 4 and 5 qt. Cooking Pots $1.00
$4.00 Gal. Wash Tubs $1.00
$1.00 Wash Boards $1.00
$1.25 Brooms $1.00
$1.00 China Cuspidores $1.00
$1.25 Gray Enamel Dish Pans $1.00
$1.00 Blue Cuspidores $1.00
$1.00 Gray Enamel Preserve Kettles $1.00
$1.25 5 qt. White Enamel Pitchers $1.00
$1.00 4 Beam Pan Racks (Aluminum) $1.00
$1.00 Hoes $1.00
$1.00 Corn Hoes $1.00
$1.00 Garden Rakes $1.00
$1.00 Bed Sheets $1.00
Five 25c Pillow Cases $1.00
$1.00 Bungalow Aprons $1.00
$1.00 Night Gowns $1.00
$1.00 Children's Drawers $1.00
$1.00 Crepe Bed Sheets $1.00
$1.00 Pantaloons $1.00
$1.25 Men's Shirts $1.00
$1.00 Leather Hand Bags $1.00

$1.25 Chemise $1.00
$1.49 Union Suits $1.00
$1.00 Boys' Pants $1.00
$1.25 Boys' Waists $1.00
$1.25 Bath Mats $1.00
$1.00 Ladies' Corsets $1.00
$1.00 Table Cloths $1.00
$1.25 Ladies' Silk Hose $1.00
$1.00 Underslips $1.00
$1.00 Kimonos $1.00
$1.00 Table Lamps $1.00
$1.00 Mahogany Serving Trays $1.00
$1.00 Alarm Clocks $1.00
20c Felt Base Floor Covering, 2 yards $1.00
$1.00 Dining Room Chairs $1.00
$1.25 Steel Perfect Rakes $1.00
$1.00 Granite Sets $1.00
$1.00 Coffee Sets $1.00
7 piece Ice Children's Sets $1.00
10 qt. Galvanized Pails $1.00
10 qt. Men's Pails $1.00
10c Turkish Towels, 6 for $1.00
25c Shaving Brushes, 3 for $1.00
Half Gal. $1.25 Brass Paint $1.00
20c Wall Paper, 6 rolls $1.00

The TALE of KIDDIE KATYDID

By Arthur Scott Bailey

MR. FROG IS PLEASED

"KIDDIE KATYDID doesn't sing!" Freddie Firefly told Mr Frog hurriedly, when they met again

And Mr. Frog was so surprised that he almost sat right down in the mud.

"What do you mean?" he cried "You must be crazy" For there isn't a single person in all Pleasant Valley that hasn't heard Kiddie Katydid singing his tiresome song on a fine midsummer night"

"That—" replied Freddie Firefly—"that is just where you're mistaken,

"I'm a Pretty Clever Chap, I Am," He Chuckled.

Mr Frog And that's where everybody else is mistaken, too Tonight I was lucky enough to learn that Kiddie Katydid has been fooling us all this time'

"You don't say so!" said Mr Frog. "Then who is it that sings that everlasting chorus?"

"Nobody!"

"Nonsense!" Mr Frog scoffed "I can be fooled once, maybe. But I'm not to be fooled twice And you needn't think for a moment that you can make me believe any such thing"

"I don't care whether you believe it or not," Freddie Firefly declared. "All I ask you to do is to tell the story to Mr. Crow."

"He won't believe it, either," the tailor retorted.

"Perhaps he will when he hears the rest of the message," Freddie answered. "I was just going to explain that Kiddie Katydid has a trick of rubbing his wing covers together to make that Katy-did sound."

"For the land's sake!" cried Mr. Frog, as he leaped into the water, convinced at last of the truth of Freddie Firefly's claim. "I must hurry home at once, for dawn's already breaking. And Mr Crow may come sailing over my place at any moment" He landed with a splash in the creek and started to swim rapidly away. But after a few strokes he paused and turned around. "You might almost say that Kiddie Katydid is a fiddler, mightn't you?" he called

"Something like that!" Freddie Firefly agreed a bit doubtfully.

"I'll tell Mr. Crow that, anyhow," said the tailor. "It will make the story more interesting, at least. And so far as I can see, it can't do any harm."

And then he hastened away, leaving Freddie Firefly to get home as best he could in the gray of the early morning.

"You may as well put out your light!" Mr Frog shouted back, as he disappeared among the reeds. But he didn't wait to see whether Freddie took his advice. He was too much excited over the strange news. And as he swam easily along with practiced strokes he kept talking to himself.

"I'm a pretty clever chap, I am!" he chuckled "I've discovered a great secret this night. And old Mr. Crow will be glad to hear all about it. Perhaps he'll want me to help him with his newspaper after this.

"And for all I know I'll have so much to do that I won't be able to make any more clothes for my customers."

He hadn't swum far before he had entirely forgotten that it was really Freddie Firefly who had discovered the secret and told it to him.

No doubt if anybody had reminded Mr. Frog of that fact he would have been very indignant.

(© by Grosset & Dunlap)

WHEN I WAS TWENTY-ONE

BY JOSEPH KAYE

At 21—Ruth Cross, Latest of the Women Novelists to Win Fame, Had Passed Through a Large Slice of Life.

"AT ABOUT this time I got my degree at college and was elected to Phi Betta Kappa. Under my picture in the college annual were these prophetic words: 'None but an author knows an author's woes!' I started gathering in rejection slips at thirteen and I kept steadily at it thereafter.

"Sandwiched in between my years at the university were various years of teaching, the first year in what is now Oklahoma—it was Indian territory then. I believe there were only four white women in the town, including myself Then I tried my hand at being assistant cashier in the one small bank I recall vividly the 'grafters' who were a regular feature of the scenery They were always bringing Indians into the bank to sign away their compensations.

"Quantities of Indians were encamped round about, and a shooting fray occurred in the streets almost every day Next I taught in Victoria, Texas, a beautiful little semi-tropical town near the Gulf coast Then I had a year out on the plains where the wind blew all the time, sometimes so violently that the sand drifted in through the windows and lay inches deep on floor and beds and dining tables.—Ruth Cross"

TODAY—Ruth Cross suddenly shone across the literary horizon with a novel, "The Golden Cocoon" It won her immediate fame, with all that that means—more books accepted, stories, plays, and so on In brief, she had arrived.

(© by McClure Newspaper Syndicate.)

A LINE O' CHEER

By John Kendrick Bangs

THE LOVE STORY

"WHY don't you write a tale of love?" somebody said to me.
"And make the story beautiful as only love can be?"
A story full of high romance, that thrills with cheer and light—
The old, old-fashioned sort of tale our fathers used to write?"

Quoth I: "I'd like to do it, but I'd never get it done,
I'm so completely occupied each day in doing one
And I would rather live my love than write it any day,
For life is mightier than the pen, whatever the critics say.

(© by McClure Newspaper Syndicate.)

Cuts Out Walk Back

Quincy.—Some of the greatest hardships for wealthy men occur in the Alps possibly will be no more. A fellow has invented a motor sled which will go 30 miles an hour up hill. It can pull loaded toboggans up.

THE WHY of SUPERSTITIONS

By H. IRVING KING

THE WERWOLF

THIS ancient superstition—a belief that some human beings were at times temporarily changed into wolves, still retaining their human intelligence, but taking on the wolf's fierceness—once so widespread, still lingers in Europe in the regions where wolves most abound. The best opinion is that the superstition originated in primitive times from men covering themselves with the skins of beasts for the following reasons.

Food was the principal desideratum of the savage and he clothed himself in the skin of an animal in order that he might decoy other animals within reach of his dart or his club Also, disguised in the skin of a beast, he might, with the more safety, prowl as a scout around the camp of his enemy. Again he assumed the skin of a wolf or other savage beast in order to inspire terror or thus disguised to work revenge upon an enemy and have his work blamed upon a ravenous animal. That one of these imitation wolves should sometimes be wounded by those against whom he was practicing was inevitable and when, afterwards, the man who had been playing the part was found to be wounded and would give no explanation of his wound what more natural then for the savage to say, "I shot a wolf. Here is a man mysteriously wounded and wounded the same as I wounded the wolf. Ergo this man was temporarily changed into a wolf."

During the Middle ages many people were put to death on the charge of being werwolves and about the time that Roger Williams was founding the state of Rhode Island on this side the water tribunals in France were condemning to death men accused of being werwolves.

(© by McClure Newspaper Syndicate.)

(© by McClure Newspaper Syndicate.)

FOR EASTER!

Coats, Suits, Frocks and Millinery

Correct in evrey detail and one which makes our collection a delightful source for the selection of the complete Easter outfit. The fashion favored materials—the new and unusual trimming touches are all represented—and used with that originality and distinction that marks the skillful designing always evident in apparel featured here.

THAT PRICES ARE MOST MODERATE IS A SATISFACTORY ITEM IN CHOOSING.

YOU'LL BE PLEASED BY A VISIT HERE.

Garments for Stouts.

NEW YORK CLOAK & SUIT COMPANY

33 NORTH FRONT STREET, KINGSTON, N. Y.

9 Wall paints were tested

—and Devoe was selected

IS wall paint just wall paint? A large corporation, before painting its building, determined to find out. 9 leading brands of flat wall paint were tested by a skilled painter.

Then 4 judges examined and rated each paint. As a result, the Company standardized on Devoe Velour Finish! For in Velour Finish there are combined these qualities:

1. *Ease of application*—Stirs and mixes readily and brushes out freely.
2. *Appearance*—Shows no laps or brush marks and leaves a smooth, even surface.
3. *Washability*—Soap, water and a rag remove finger marks and grime spots.
4. *Durability* — Contains no fillers. Will last for years.
5. *Economy* — Unusual spreading capacity insures the minimum cost per job.

Devoe Velour Finish is guaranteed to render satisfaction when applied according to directions.

172 Years of Experience

For the outside of your home, for the walls inside, for the woodwork, the floors, the furniture, there is a particular Devoe paint, varnish or enamel, backed by Devoe's 172 years of experience. We recommend Devoe products. Bring your paint and varnish problems to us and get dependable advice.

I. SHAPIRO

—Dealer In—

Painters' Supplies and Wall Papers

Picture Frames and Window Glass

44 N. FRONT ST., KINGSTON, N. Y.

PHONE 2000.

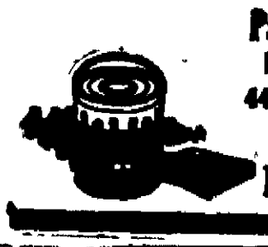

DEVOE Velour Finish

The DEVOE GUARANTEE

ASHOKAN.

Ashokan, April 1.—Her many friends are glad to know that Mrs. Justus North who has been seriously ill since leaving the hospital is improving under the care of Dr. Dimond.

Mrs. Jane Gaines, Mrs. Millie Silkworth and Mrs. Fred Adsit were visitors at the home of Mrs. Charles Davis on Wednesday.

There was no Bible class held at the home of Mrs. Berriber on Wednesday night on account of the storm.

Mrs. Olive Cudney and children spent the week-end with Mrs. Maggie Harkness who with a number of other relatives celebrated her birthday.

Mrs. Newton Smith called on Mrs. C. Davis and Mrs. Elizabeth Bogart on Tuesday.

Chester Lyons installed a Freshman radio in the home of Ed Davis, Mrs. James Giles and N. Bell of Shokan.

Radio listeners are glad to know the cause of all the noise they have been getting, which came from some trouble in the transformer near Mrs. Luther's place.

Mr. and Mrs. E. Kinney and Mrs. Millie Silkworth were entertained on Wednesday evening at the home of Mr. and Mrs. John Davis. Refreshments and warm maple sugar were served.

Mr. and Mrs. F. Herrick and daughter Ruth, called on Mrs. John Davis on Tuesday afternoon.

Mr Wallace spent Tuesday evening with Mr. and Mrs. Charles Davis.

Mrs. Blanche Nadall and sister, Florence Hughes, spent Saturday night with Mrs. Olive Cudney.

A number in this place are sick with flu.

Will Green has purchased a new Freshman radio which he has installed in the barber shop.

On account of the illness of the teacher, Mr Gridley, there was no school last week.

Half the fun of loafing is knowing that you should be working.

In the News Spotlight

COL. THEODORE ROOSEVELT — REV. GRENNADIOS — REP. JOHN P. HILL — PROF. D C MUNRO

Theodore Roosevelt, son of the famous "T. R.," was dinner guest of President Coolidge. The Rev. Grennadios, Metropolitan of the Greek Orthodox Church, arrived in the United States for a tour of the Y. M. C. A.'s in principal cities. Representative John Philip Hill of Maryland, disclosed the five-year air defense programme of the House Military Affairs Committee which will give the United States 3,200 planes. Professor D C Munro of Princeton University is the new president of the American Historical Association.

The Daily Cross Word Puzzle

By RICHARD H. TINGLEY

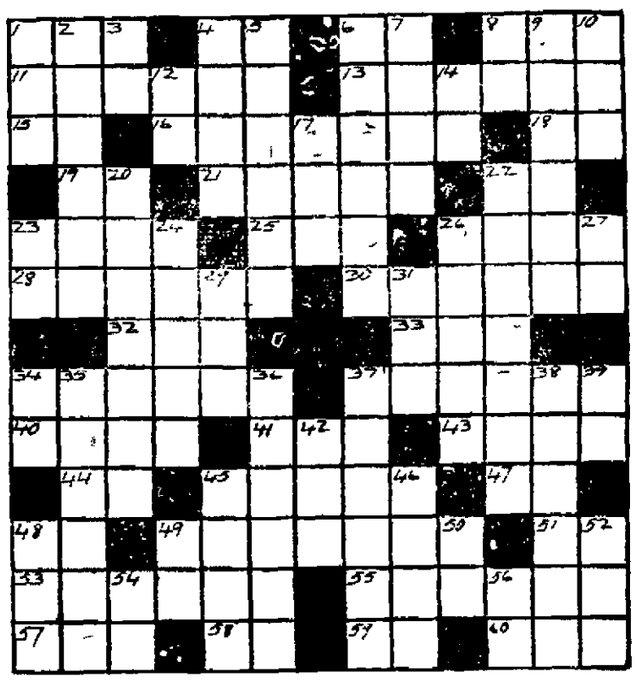

Horizontal

1—Wing
4—Exclamation
6—What?
8—A Southern constellation. "The Altar"
12—Of more recent date
13—Wrecked
16—Half an em
18—Devotional prayers
19—New England (abbr.)
19—Like
21—A bereavements
22—Exist
23—Pertaining to the ear
25—Born
26—A wise, venerable person
28—Substance for joining things by adhesion
30—Covered with hanging cloth
32—Suffix formerly used in chemistry to form names of compounds
33—Emmet
34—The roof of the mouth
37—Science that treats of light, sight, etc.
40—Assert
41—One course around the track
43—Sea in Russia
44—Plural suffix
45—Sudden, unreasoning fear
47—Comparative degree suffix
48—Upon
49—Complained
51—Negation
52—Variegated waxy quartz (pl.)
55—Prepared for publication
57—The king
58—Concerning
59—Prefix: "from"
60—Anger

Vertical

1—Malt drink
2—Weekly
3—By
4—To congregate
5—The Bay
6—Eaten away
7—Carolina soldiers (in the late war)
9—Any
9—To fail to follow suit
10—Suffix: "relating to"
12—Toward
14—Exists
17—Behold
20—Comparisons
22—To christen
23—Old Colony (abbr.)
24—An evergreen tree
25—Saint (Spanish)
27—Past tense termination
29—Share
31—A bit
34—Father
35—To retaliate: exact satisfaction
36—To pass away
37—Conjectured
38—A position of embarrassment
39—Sons of Veterans (abbr.)
42—Tropical cuckoo
45—An equal
46—To yield, or give up
47—Boat propeller
49—Abbreviation of "right"
50—Prefix: "twofold"
52—Poem
54—Chopping tool
56—Seventh musical note

The solution will appear tomorrow

Solution of preceding puzzle.

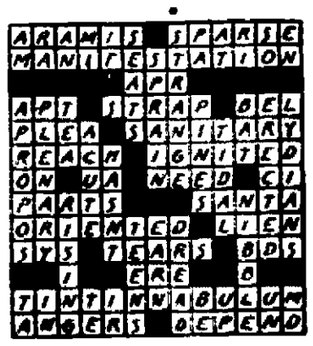

Copyright, 1926, by The McClure Newspaper Syndicate.

LOOK — READ

Cash Not Needed for EASTER CLOTHES

We Make the First Payment

All the New Spring Styles
ON TERMS TO SUIT

You ask how we can afford to make the First Payment. Tremendous increase in sales enables us to do it. We have been doing this now for a month and our sales have increased nearly 50%. The public quickly responded to this remarkable offer—and you, too, can profit by it. You can select your Easter clothes from our large and varied stocks of the Season's Smartest New Styles at Lowest Cash Store Prices, wear your new clothes home, and Pay by the Week on Terms to Suit.

People's Store

MEN'S
New Suits 19.75 to 48.75
Top Coats 22.50 to 38.50
Boys' Suits 8.50 to 18.75

WOMEN'S
Smart Coats 14.75 to 48.75
New Dresses 12.50 to 39.50
Chic Suits 16.50 to 39.50

291-293 WALL STREET, KINGSTON, N. Y.

PREPAID SHARES

These Shares are issued at any time and are just what their name indicated—fully paid—at $100.25 each.

Dividends are declared twice a year and are compounded. Our last dividend was at the rate of

Five and One-Half Per Cent

Shares paid for by the 10th of the month are credited with earnings from the 1st of the month. INSTALLMENT SHARES are paid monthly—$1.00 a month for each share—144 monthly payments, with accumulated dividends, making a matured value of $200 a share.

All shares may be withdrawn and cancelled at any time a member so desires.

Supervised by the State Banking Department and operating under the State Banking Law.

In business in Kingston since 1892.

OFFICERS AND DIRECTORS.
E. T. Stein, President.
Raymond C. Van Buren, Vice President
Arthur C. Connolly, Secretary and Attorney
S. P. Scudder, Jr., Treasurer

Theodore Brink	Cornelius Hume
Arthur J. Burns	E. Frank Flanagan
Charles E. Everett	Charles H. Buchholz
William A. Frey	E. Otis Van Aken

George W. Aredondurgh

Regular monthly meeting the first Friday night of each month from 7:30 to 9 o'clock. Office, 26 Wall Street (Cordts Bldg.)

Kingston Co-Operative Savings & Loan Association
288 WALL STREET, KINGSTON, N. Y.

Suggestions
FOR YOUR
Easter Dinner

FRESH KILLED LONG ISLAND DUCKS
TURKEYS SQUABS CAPONS
ROASTING CHICKENS FOWLS

FORST'S FORMOST HAMS — SWIFT'S PREMIUM HAMS
FIRST PRIZE HAMS
MORRIS SUPREME HAMS — WILSON'S CERTIFIED BACON

WE HANDLE THE BEST BRANDS ONLY. — GUARANTEED SWEET AND TENDER.

BECK'S Broadway Market

PHONE 1510 — 636 BROADWAY — WE DELIVER

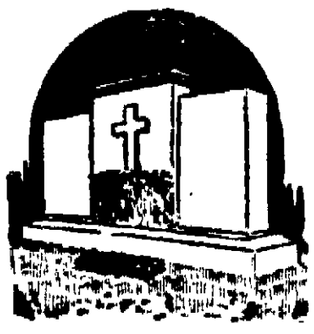

A MONUMENT OF DISTINCTION

need not necessarily be a very expensive one. We are prepared to show designs of memorials that are at once simple yet impressive. The cost of these monuments is not great considering their size and beauty. They are stones that the moderately situated can well afford to erect.

BYRNE BROS.
BROADWAY, HENRY AND VAN DEUSEN STREETS.

BIG DANCE
BIJOU
ROSENDALE
EASTER SATURDAY

RURAL REFORMED CHURCH SERVICES ON SUNDAY.

Kerneville and Lyonsville—The Communion of the Lord's Supper is to be observed in these churches next Sunday, and the Rev. C. H. Tollemann is to conduct the services. New officers are to be ordained and installed at Kerneville. On the 11th the Lyonsville congregation will choose new consistorymen. The offering on Easter Sunday is to be for the Reformed Church in America's fund of benevolence.

Mt. Marion and High Woods—Ernest R. Tates is to conduct the services at these points next Sunday at 10:30 a. m. and 2:00 p. m. and will speak on the great Easter theme. The offering is to be for the Boards and Funds of the Reformed Church.

Shokan and Mt. Tremper—The service on Easter Sunday will be conducted by the Rev. J. B. Stokes who is to administer the Sacrament of the Lord's Supper. Candidates for membership are to meet the Elders at the Consistory session held previous to the regular service. Newly chosen consistorymen are to be ordained and installed at these services. All members are reminded of their Christian vows and it is expected there will be a maximum attendance. The Shokan service begins at 10:00 a. m.; that at the Mt. Tremper church at 2:00 p. m.

One Cent A Word Advs. Bring Results

Red Seal Wiring

INSIST ON A RED SEAL CERTIFICATE—THE RIGHT WIRING JOB

—By—

HARDER

The Electrical Store, 53 North Front Street.

FOR ESTIMATE TELEPHONE 2140.

MALLORY HATS. YOUNG'S HATS

EASTER

YOUNG MEN'S STYLES.

Single and Double Breasted.

SUITS---

$29.50

Some with 2 pair trousers.

A. Kunst & Son

15 BROADWAY—Downtown.

STETSON HATS DUNLAP HATS

SPECIAL SAVING ON

PATENT MEDICINES

For Saturday

Castoria, Fletcher's	28c
Peptona, Riker's	98c
Wampole's C. L. Oil	69c
Pepsodent	39c
Forhan's	39c
Mellin's Food	69c
Mulsified Cocoanut Oil	38c
Stillman's Cream	39c
Scott's Emulsion, large	89c
Father John's Medicine, large	96c
Horlick's Malted Milk	39c, 79c, $3.10
Pinkham's Vegetable Compound	95c
Listerine	89c
Cuticura Soap	20c; 3 for 59c
Woodbury's Soap	20c; 3 for 59c
Fellow's Syrup, large	$1.24
Lyon's Tooth Powder	21c
Kolynos	22c
Nyal Tonic	69c
Nyal Nervine	69c
Nyal Sarsaparilla Comp.	39c
Nyal Stone Root	39c
Nyal Rheumatic Remedy	39c

Pure Food Products

45c Opeko Coffee, 2 for	79c
50c Opeko Tea, 2 for	66c
35c Peanut Butter, 2 for	40c
30c Beef Cubes, 2 for	31c
25c Symonds Cocoa, 2 for	26c
25c Spices, 2 for	26c

Candy

60c Peppermint Patties, lb.	49c
35c Jumbo Jelly Beans, lb.	29c
60c Maxine Cherries	49c
Jonteel Chocolates, lb.	60c
Homemaid Asst. Chocolates, 2½ lbs.	99c
Easter Basket, Nuts and Fruit Eggs	25c
Easter Eggs, Nuts and Fruits, 12's	49c

Cigarettes.

200 Camels	$1.25
200 Lucky Strikes	$1.25
200 Chesterfields	$1.25

ACCOMMODATING

"I don't suppose you keep anything so civilized as dog biscuits in this one-horse, run-down jay town, do you?" the tourist snarled.

"Oh, yes, stranger," the village merchant responded pleasantly. "Quite a few folks like you come through from the city, and we aim to have everything they call for. Have 'em in a bag or cat 'em here?"

READING MATTER

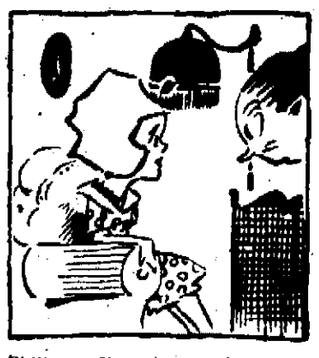

Philippa—I'm going to take a course in mind reading.

Aunt Lucy—Don't do it, dear. Most modern minds are unfit for a young girl to read.

Art and Reality

There comes a sorrow, truth to tell,
Which must impress us sadly,
When people who can Act so well
Sometimes Behave so badly!

Needed It

"My word, I'm badly overworked."

"What are you doing?"

"Oh, this and that."

"When?"

"Now and then."

"Where?"

"Here or there."

"Well, you must need a holiday."

Lifting Them High

"Did yo' run when he stahted shootin'?" asked George.

"Ah don' rightly reclec," replied Jasper, "but Ah reckon Ah must o' been travelin' right along, 'kaze de bottom o' my feets is full o' buckshot."—American Legion Weekly.

The Expert

"Do any of you boys use naughty words?"

"Well, I'll tell you, lady, I'm not so good at it, but Frankie's got it down pretty well. He'll be back in a minute."—College Comics.

SOME MOVE AHEAD

"Do you believe all men are born equal?"

"Of course I do—but they don't all stay that way."

Wise Guy

At trying to meet expenses he
Was never known to shirk.
He looked until he found a job—
Then sent his wife to work.

Foiled

Mrs. Nexdore—My daughter plays the piano. Perhaps you've heard her?

Mrs. Newcome (with great self-restraint)—I've heard the piano.

"Yes, my daughter Mary is very musical."

"Ah! You have two daughters, then?"

A Substitute

Customer—I want two pounds of fourpenny nails.

New Clerk—We're all out of fourpenny nails, but I can let you have four pounds of twopenny nails.—Good Hardware.

An Exception

She (after the quarrel)—You used to say that you liked to see me in anything.

He—I hadn't seen you in a rage then.

A Connoisseur

Liza—My man's a lazy fellow; he's got about the softest job in town.

Jane—Why, what does he do?

Liza—He's the tester in the mattress factory.—California Pelican.

Simply Innate

"Thereby has an instinct for money hasn't he?"

"Has he? He could hear a dime drop in a boiler factory."

Had the Right Idea

When I die, I should be ashamed to build me a monument if there were a wealthy friend above ground. I would enjoy the pleasure of what I give by giving it alive and seeing another enjoy it.—Pope.

ONLY A COLD

Miss Lucille La Verne, the American actress, tells an excellent story of a negress maid who once came to her tragically and said: "I've lost my instinct, miss!"

"But," said Miss La Verne, aghast, "you must be mistaken. You can't have lost your instinct."

"Oh, yes I has, miss," repeated the colored lady tearfully, "I can't smell anything at all."—Sporting and Democratic News.

Times Have Changed

"Did you ever have your wife look you in the eye when you came home, and ask you if you had not forgotten something?" asked the young husband.

"Many a time, my boy," answered the old married man. "She does yet. In the early days it used to mean a kiss. Now it is usually a reference to wiping my shoes."—Stray Stories.

Getting One Over

The young maiden was indignant, accusing the grocer of charging her too much.

"You're a very small potato, is what I think," she snapped.

"Perhaps," the grocer remarked, "but I never let myself be skinned."—The Progressive Grocer.

Not the Fashion

"Well, what's this?" inquired Mamie, as she brought out her last season's winter coat.

"It looks to me," replied Maude, "like an eaten jacket."—Tit-Bits (London).

Her Complaint

"Your honor, he's never at home."

"It must make you pretty lonesome."

"Not that! It leaves no one there with the baby."

CROWDED COURT

First Hobo—Never address a big crowd, Dusty?

Second Hobo — Sure — pretty big crowd.

First Hobo—And wot was yer remarks?

Second Hobo—Not guilty.

A Garage Story

Oily to bed,
And oily to rise,
Is the way of a man
When an auto he drives.

How Rude

"You say your husband is going to be a candidate? Why, he has never opened his mouth in public."

"Oh, yes, he has, dear. At the last speech your husband made he almost threw his jaw out of joint yawning."—Paris Rire.

Tales Out of School

Lecturer—And in Japan the natives have a peculiar custom of removing their shoes before entering the house.

Childish Voice From the Rear—Humph, that's nothin'. Dad does, too, when he comes home late from the club.

Not Sure

Poulterer—Was that a good chicken I sold you last Saturday?

Customer—I don't know. We couldn't get our teeth far enough into it to catch the real flavor.

Just Like Mother

"Mother, what did you do when a boy first kissed you?"

"Never mind."

"I did the same thing, mother."

BUT HIS GUESTS DID

"So you had a house full during the holidays? Did you have a fine time?"

"No! but our guests did."

Get Plenty of It

"I need some exercise,"
Remarked Bi Sivvers,
"So I think I'll stroll out
And dodge some Rivvers."

What It Was

Lucy (coldly)—Do you love me?

Fred (with fervor)—Madly.

"Would you die for me?"

"Er—no. Mine's an undying love."

All for Her

"When you have an argument at your house, does your wife take part?"

"No, she takes all of it."

Pugilist's Vanity

An oddity of Tom Sayers, the celebrated English heavyweight pugilist, was to have his name picked out in little brass studs on the top of his boots, so that all might be able to recognize him.

If It's New and Smart It's Here

All the Authentic Modes for Easter

Coats of Cloth, Crepe or Satin

Many Trimmed with Light Furs.

$24.95 to $44.50

Dress and sports coats that present smart variations of the straight and cape silhouette in severely tailored or becomingly trimmed models, featuring embroidery, pleats, braid or summer furs.

The New Dresses for EASTER

Expressing the new style notes—flares, pleats, straight lines, lace, cut-work, jabots and other new fashion details. Every new shade and style.

PRICE

$14.95 to $29.50

Benedictine Ball Monday, April 5

Beautiful Line of Evening Gowns for your selection Specially Priced.

GOLD'S RELIABLE SHOP
322 Wall Street — Kingston, New York

Up-to-the-minute

KINNEY *Easter* STYLES

at the amazing Kinney prices

SHOES FOR ALL—

$1.49 *to* $4.98

HERE is the incomparable Kinney value. Kinney shoes that will give long-lasting wear—that will bring marvelous comfort—built to follow the latest Parisian and London models! And at the almost unbelievable prices quoted below! Only the world's largest retailer could offer such a combination. It is the fact that Kinney shoes come direct from the five great Kinney factories, thus saving large selling costs which we pass on to you, that makes possible such low prices. Come in soon and examine our stock, you will not be urged to buy. We also have wonderful hosiery value that also makes possible perfect match between shoes and stockings.

Little gents' patent leather, gunmetal or tan calf Oxford. Goodyear welt, rubber heel. Sizes 9 to 13½, $2.98; 1 to 3½, $3.49

Ladies' patent leather, blonde tinsel, spike heel, $4.98

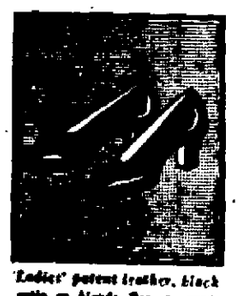

Ladies' patent leather, black satin or blonde Regent pump, $3.98

Men's black or tan calf Blucher, Goodyear welt, rubber heel, $3.98

These are only a few of the many pleasing models we carry. Come in and look over our stock. You will not be urged to buy.

Child's patent leather ankle strap. Sizes 8½ to 11, $2.29; 11½ to 2, $2.69; 2½ to 7, $2.98

Take advantage of the special Kinney hosiery offer

Buy your hosiery when you buy your shoes. You will be certain of a perfect match. And you will save money. We also handle everything for the feet—stockings, socks, slippers, rubbers, etc., all of them of Kinney quality at Kinney prices.

Misses' patent leather Cuban sandal. Sizes 4 to 8, $2.79

G. R. Kinney Co., *Inc.*

250 stores throughout the country

Shoe Stores: Service for the Whole Family

306 Wall Street, Kingston, N. Y.

One Cent-A-Word Advs. Bring Results

RE-OPENING DANCE

OF ROSENDALE'S

Greater Bijou

Easter Saturday, April 3

"The Better Kind of Place for the Better Kind of People."

OVERTURE 8:30 P. M.

—ADMISSION—

Gentlemen, 50c. Couples, 75c.

Refreshments Served in

"YE OLDE TYME TAVERNE"

Adjoining the Dance Floor.

Blotting Paper

Housekeepers who have learned the value of white blotting paper keep a supply on hand. It is so useful in taking up water spilled on a polished table, or when grease is dropped on table linen during the meal. It acts much quicker than a cloth or napkin and does the work less obtrusively. It is excellent for absorbing grease from fritters, croquettes and other cookery before serving.

Guide to Destiny

That character and destiny can be read by watching people dance is the novel declaration of a society clairvoyant. Women especially, she thinks, give themselves away, as it were, when they dance.

Try It Elsewhere

Everybody has a capacity for appreciation, but too many waste it on themselves.—El Paso Herald.

Nutty Natural History

By HUGH HUTTON.

THE BOILED OWL.

This interesting little beast is often seen basking in the moonshine, and would make an admirable pet if it were not so continuously inebriated. The old saying concerning this bird "as sore as a boiled owl" is very misleading, as a boiled owl is always quite amicable, except during the times when it is thoroughly boiled, when it is always asleep. Boiled owls are used in many localities in place of cuckoos in the cuckoo clocks, as they can be depended upon to "hic" quite clearly at the striking of the hour.

The boiled owl shown here patiently waiting on a branch for the moon shine to come, has two very similar almonds for both body and head. The legs and toes are cloves stuck together, the wings are split almonds, and the ears and eyes split navy beans.

(Metropolitan Newspaper Service.)

(Tomorrow—The Snobbled Goort.)

A good way to start a bank account stop a lot of useless ones.

OFFICE CAT

By Jerome

Every knock is a boost, we are told, but when one woman knocks another she doesn't intend for it to be mistaken for a boost.

"Do you know what stage fright is?"

"Yes, a show like we saw last night!"

One good way to preserve your health is to omit doing all the things you enjoy doing.

Three A. M. Voice from above. Oh, daughter, does that young man like grapefruit?

They All Advertise.

A hen is not supposed to have
Much common sense or tact,
Yet every time she lays an egg,
She cackles forth the fact.

A rooster hasn't got a lot
Of intellect to show,
But none the less most roosters have
Enough good sense to crow.

The mule, the most despised of beasts,
Has a persistent way
Of letting folks know he's around,
By his insistent bray.

The busy little bees they buzz,
Bulls bellow and cows moo,
The watchdogs bark, the ganders quack,
And doves and pigeons coo.

The peacock spreads his tail and squawks,
Pigs squeal and robins sing,
And even serpents know enough
To hiss before they sting.

But man, the greatest masterpiece
That nature could devise,
Will often stop and hesitate
Before he'll advertise.

Blessed are the poor in pocket. Their scandals—if they have any—attract little attention.

Bathing suits will soon show that winter left some women in poor shape.

"Say, boss," cried a dark-skinned customer, rushing much perturbed into a store, "a no 'count boy has threatened mah life. Ah craves pertection."

"How about a bullet-proof vest?" queried the man behind the counter.

"Wuthless, plumb wuthless. Ain't yo' got no razzer-proof collahs?"

"I'd like to see some shirts for my husband—soft ones, please— the doctor has forbidden anything starchy."

He may believe in one woman but he experiments with a few others.

Once in a while a husband will be diplomatic enough to remember his wife's birthday and forget her age.

Fly paper should be a warning to us. Watch your step and don't put your foot in it and you won't get stuck.

A candidate usually stands for some things, but a voter always has to stand for everything.

Your friends are those who know you well enough to talk to one another about your faults.

Copyright, 1926, Office Cat Syndicate, Marion, Indiana.

Where Women Rule

An even greater independence than that enjoyed by American women prevails among the women of the Tuareca, a nomadic semi-Arabic tribe inhabiting the southern districts of the Sahara desert. Although the Tuareca are Mohammedans, their women enjoy the prerogative of going about with their faces unveiled whereas, the men invariably have their faces well covered. Among the Tuareca it is the women who choose their husbands, and throughout their married life they remain the sole owners of all their possessions. They alone rear the children, and at all times are invested with supreme authority as head of the family.

Thunderstorms

The weather bureau says that we do occasionally have thunder and lightning in the winter, but they are far more frequent in the summer. The thunderstorm is caused by the rapid ascent of air carrying a large amount of water vapor. Now, to carry a large amount of water vapor, the air must be warm, and, to rise rapidly, the surface temperature must be much higher than that of the air half a mile to a mile above. These conditions are far more frequent in the spring and summer than during the winter; hence the thunderstorm is correspondingly more frequent during the warmer season.

His Purpose

"Howdy-do, Lemuel!" saluted old Festus Pester. "This is Lem, ain't it? Come back to Petunia to see your old friends, hey?"

"No; not exactly," replied Lem Linger, who had been away ten years. "I got to thinking that by this time I could make a new set of enemies."—Kansas City Times.

Had Better Use for Her

"Mighty pretty girl you have drawn for this short story." "Glad you like her." "Yes; she is too pretty for a short story, so we are going use her for a tooth-paste ad."—Louisville Courier-Journal.

Doubly Beneficial

He who cheerily shows the way to one who has missed it is an one who has lighted another's lamp from his own lamp; it none the less gives light to himself when it burns for the other.—Darlow.

DAILY RADIO PROGRAM

(Compiled by United Press)

FRIDAY, APRIL 2

Good Friday's Best Features

Special oratories and cantatas broadcast by WEAF, WGY, KGO, WBAL, KGA, KSD, WAMQ, WRVA, CNRA, WTIC, many others.
WJZ, WGY, WBZ—Baldwin hour.
WTIC—Coast Guard Band.
WEAF HOOK-UP—Anglo-Persians.

(Stations arranged in order of wavelength. All time schedules P. M., except that time after Midnight is denoted by heavy figures.)

(Eastern & Central Standard Time)

(est) (cst)

KSD, ST. LOUIS—545.1
1:30 Noon—"Tre-Ore" services.
3:30 7:30—Stainer's "Crucifixion."
10:00 9:00—Sacred concert, WEAF.

KYW, CHICAGO—536.4
7:00 6:00—Dinner program.
10:00 9:00—Hour of Music.
11:00 10:00—Midnight revue.

WHO, DES MOINES—526.0
3:30 7:30—Soloists; Quartet.
12:00 11:00—Dance program.

WHYC, NEW YORK—526.0
6:10 5:10—Markets; Piano recital.
6:30 5:30—French lessons.
7:30 6:30—Alarms; Lecture.
8:00 7:00—Concert program.
9:00 8:00—Lecture; Song recital.
9:40 8:40—St. George Orchestra.

WOAW, OMAHA—526.0
7:00 6:00—Review; Dinner hour.
10:00 9:00—Concert.
11:30 10:30—Nightingales.

CNRE, EDMONTON—516.9
9:30 8:30—Children's period.
10:30 9:30—Good Friday music.

WCX & WJR, DETROIT—516.0
7:00 6:00—Goldkette's Orchestra.
8:00 7:00—Studio features.
9:00 8:00—Musical program.

WOO, PHILADELPHIA—509.8
7:30 6:30—Stories and reports.
8:00 7:00—Concert program.
10:30 9:30—Dance program.

KGW, PORTLAND—491.5
9:00 8:00—Dinner concert.
11:00 10:00—Concert program.
1:30 12:30—Hoot Owls.

WEAF, NEW YORK—491.5
6:00 5:00—Waldorf Orchestra.
7:00 6:00—Studio features.
7:30 6:30—Sir Hobgoblin.
8:00 7:00—Musical program.
8:30 7:30—Instrumental Trio.
9:00 8:00—"Olivet to Calvary."
10:00 9:00—Anglo-Persians.
10:30 9:30—Dubois' "Seven Last Words of Christ."

WOC, DAVENPORT—483.6
6:45 5:45—Chimes; Reports.
7:30 6:30—Story; Lecture, Rf.
10:00 9:00—Anglo-Persians.
10:30 9:30—Rogers' Orchestra.
11:30 10:30—Radio playlet.

WBAP, FORT WORTH—475.9
8:30 7:30—Bowie (Tex.) program.
10:30 9:30—Musical feature.
12:00 11:00—Hawaiian Music.

(est) (cst)

WFAA, DALLAS—475.9
7:30 6:30—Musical program.
9:30 8:30—Musical program.

WTIC, HARTFORD—475.9
4:30 3:30—Hub Trio.
8:00 7:00—Coast Guard Band.
9:00 8:00—Dubois' "Seven Last Words of Christ."
10:15 9:15—WTIC Cartoon Lessons.

KFI, LOS ANGELES—468.8
10:00 9:00—Organ recital.
11:00 10:00—Stainer's "Crucifixion."
12:30 11:30—Regular program features.

WCAP, WASHINGTON—466.9
6:00 5:00—Mozart String Quintet.
7:00 6:00—Markets, music, playlet.
8:00 7:00—Concert, including band.
10:00 9:00—Anglo-Persians.
10:30 9:30—Studio program.

WCAE, PITTSBURGH—461.3
6:30 5:30—William Penn Orchestra.
7:30 6:30—Children's period.
8:00 7:00—Studio program.
10:00 9:00—Anglo-Persian.

WJZ, NEW YORK—454.3
7:00 6:00—Commodore Orchestra.
7:45 6:45—NYU courses.
8:00 7:00—Program.
9:30 8:30—Labate Woodwind Ensemble.
10:00 9:00—Baldwin hour.

WMAQ, CHICAGO—447.5
7:00 6:00—Organ and orchestra.
9:00 8:00—Lecture and concert.

WQJ, CHICAGO—447.5
8:00 7:00—Dinner music.
11:00 10:00—Skylark.

WOS, JEFFERSON CITY—440.9
8:00 7:00—Evening market hour.
9:00 8:00—Talks and music.

KPO, SAN FRANCISCO—428.3
9:30 8:30—Lima's Orchestra.
11:00 10:00—Studio program.
1:00 12:00—Dance music.

WSB, ATLANTA—428.3
9:00 8:00—Artists and orchestra.
11:45 10:45—Entertainment.

WCCO, MINNEAPOLIS-ST. PAUL—416.4
7:15 6:15—Dick Long's Orchestra.
9:00 8:00—Watkins Family Party.
10:00 9:00—Anglo-Persians.
10:30 9:30—Health talk; Weather.

CFCF, MONTREAL—410.7
7:00 6:00—Stories; Orchestra.
9:00 8:00—Hour of Music.

WHAS, LOUISVILLE—399.8
8:30 7:30—Concert program.

WHT, CHICAGO—399.8
7:00 6:00—Dinner program.
10:30 9:30—Sunbeams and others.

WLIT, PHILADELPHIA—394.5
7:30 6:30—Dream Daddy, etc.
8:00 7:00—Talk; Artist recital.
10:00 9:00—Morning Glory Club.

WEAR, CLEVELAND—389.4
7:30 6:30—Story and talks.
8:15 7:15—Good Friday program.
10:00 9:00—Anglo-Persians, others.

WGY, SCHENECTADY—379.5
6:00 5:00—News; Dinner music.
7:00 6:00—Eastman Orchestra.
7:30 6:30—Health; French lesson.
8:15 7:15—Mystery serial drama.
8:30 7:30—Stainer's "Crucifixion."
9:30 8:30—WGY Players in "The Boy Who Discovered Easter."
10:00 9:00—Baldwin hour from WJZ.

WDAF, KANSAS CITY—365.6
7:00 6:00—School of the air.

(est) (cst)

8:00 6:00—Negro spirituals.
12:30 11:30—Nighthawk frolic.

KGO, OAKLAND—361.2
8:30 7:30—KGO Radio Girl.
9:00 8:00—Knickerbocker Trio.
11:00 10:00—Trinity Choir in "The Darkest Hour" (Moore).

WWJ, DETROIT—352.7
6:00 5:00—Dinner concert.
8:00 7:00—News Orchestra.
10:00 9:00—Anglo-Persians.
10:30 9:30—Program.

WEEI, BOSTON—348.6
6:15 5:15—Orchestra; Big Brothers.
8:00 7:00—Talks and music.
10:00 9:00—Anglo-Persians.

WLS, CHICAGO—344.6
7:00 6:00—Supperbell program.
7:40 6:40—Orchestra; Lullaby.
9:00 8:00—Studio features.
11:00 10:00—Music Shop; Organ.

KFAB, LINCOLN—340.7
6:30 5:30—Dinner music.
9:30 8:30—110th Med. Reg. Band.

WBZ, SPRINGFIELD—333.1
6:25 5:25—Markets; Orchestra.
7:30 6:30—Economics lecture.
8:00 7:00—Musical program.
9:00 8:00—Good Friday music.
10:00 9:00—Baldwin hour from WJZ.

KOA, DENVER—322.4
5:30 4:30—Stainer's "Crucifixion."
8:30 7:30—Tillotson's Orchestra.
10:00 9:00—Good Friday service, with Dubois' "Seven Last Words."

WGR, BUFFALO—319.0
6:30 5:30—Dinner music.
7:30 6:30—Stories and music.
9:00 8:00—Winger's Entertainers.
9:30 8:30—Orchestra; Anglo-Persians.
11:00 10:00—Lopez Orchestra.

WAHG, RICHMOND HILL—315.6
4:00 3:00—Stainer's "Crucifixion."
7:30 6:30—Studio program.
8:00 7:00—Skinner organ recital.
9:00 8:00—Appropriate music.

CNRA, MONCTON—312.4
8:00 7:00—Good Friday music.
10:00 9:00—CNRA Orchestra.

KDKA, EAST PITTSBURGH—309.1
5:30 4:30—Holy Week service.
6:30 5:30—Dinner concert.
8:00 7:00—Markets; Lecture.
8:30 7:30—Lenten feature.
10:10 9:10—Special program.

WGN & WLIB, CHICAGO—302.8
8:00 7:00—Uncle Walt; Almanac.
9:30 8:00—Musical programs.
11:00 10:00—Popular favorites.

WRVA, RICHMOND, VA.—256
7:45 6:45—Market reports.
8:15 7:15—"Olivet to Calvary." All Saints Choir, soloists.

WBAL, BALTIMORE—240
6:30 5:30—WBAL Dinner Orchestra.
7:30 6:30—Organ recital.
8:00 7:00—"Lamentations" (Palestrina).
9:00 8:00—Concert Trio.

—(U.P.)—

FRIDAY'S SILENT STATIONS:
KPRC, KFRU, WSAI, WKRC, WLW, WCBS, KFSF, WFI, WIP, WRC, CNRW, CNRR, CNRM, CNRO, CNRC.

—(U.P.)—

ALLIGERVILLE.

Alligerville, April 1.—The Ladies' Aid meeting at the home of Mrs. John Smith Wednesday afternoon was well attended and a very pleasant time was spent. The officers elected for the new year were: Mrs. Elmer Smith, president; Mrs. Oliver Davis, vice president; Mrs. John Smith, secretary, and Miss Jennie Young, treasurer. The meeting adjourned to meet in May at the home of the president-elect.

John Hendrickson, who has spent the winter with relatives in Waterbury and Schenectady, has returned to his home.

Mrs. C. C. Van Tine of Utica is the guest of Mrs. H. B. DeWitt.

Miss Harriet Christiana has been absent from Kingston High School this week on account of illness.

The annual election of officers of the Sunday school will take place Sunday afternoon at the Sunday school hour.

Jacob Steen has begun his summer's work at the Trowbridge farm.

Owing to the bad roads, Lloyd Barley, the teacher of the Rock Hill School, had to leave his car at the foot of Hoar's hill Wednesday morning.

Mrs. Anna M. Lawrence, of The Clove, celebrated her eighty-fourth birthday Sunday. There were with her her children and several other relatives and friends.

Just Think of It

"Although 'is Uncle Fred bought 'im that nice geography book, 'e 'asn't even looked at it, an' yet if you was to ask 'im where Sciatica was, 'e couldn't tell you."—London Opinion.

LOAN ASSOCIATION TO START NEW SERIES

A regular monthly meeting of the Kingston Co-Operative Savings and Loan Association will be held this evening at the offices of the association in the Cordts building, 293 Wall street. A new series will be started. Since the organization of the association in 1892 the membership has grown fast. Shares on the installment plan are paid monthly, credit being given from the first of the month if paid for by the tenth of the month. Prepaid shares are issued at any time and are fully paid at $100.25 each. The last dividend was at the rate of five and one-half per cent.

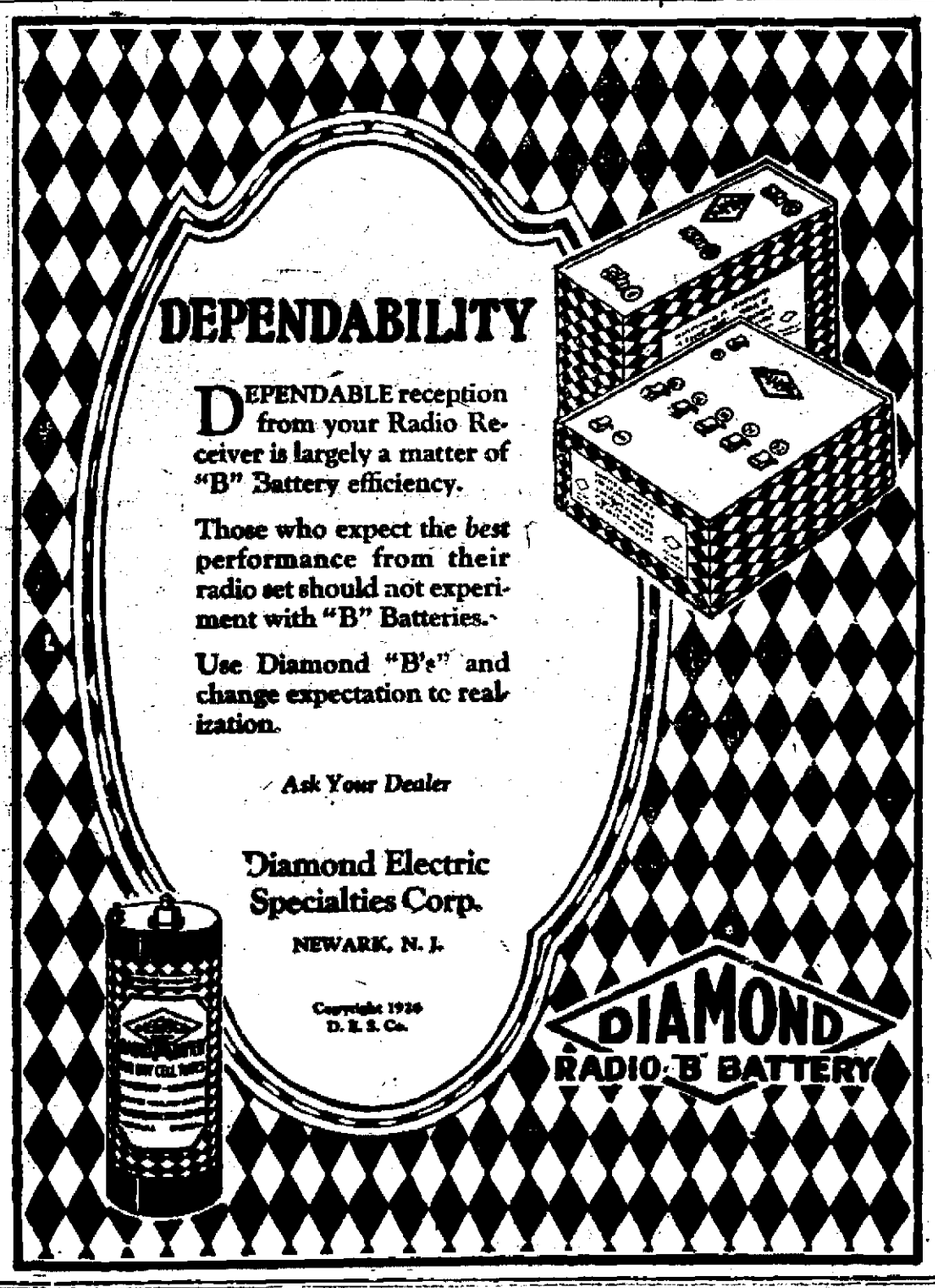

WE SELL AND RECOMMEND

Diamond "B" Batteries

THE BEST THAT MONEY CAN BUY.

FRANK L. BROWN

521 BROADWAY. PHONE 1111.

WE RECOMMEND

Diamond "B" Batteries

They Give the Same Dependable Results That Have Made These Batteries Famous.

GREGORY & CO.

TEL. 2310-R. 642 BROADWAY.

WE CARRY A COMPLETE STOCK OF ALL TYPES OF

Diamond "B" Batteries

CENTRAL GARAGE

O. M. KENNEDY, Prop.

Phone 1300. 750 Broadway, Kingston, N. Y.

"VALUES THEY TALK ABOUT"

Poughkeepsie. Kingston. Newburgh. Schenectady.

Tomorrow Last Day of Our EASTER Economy Sale!

Take Advantage of Our Reduced Prices

Fortunate is the woman who buys here. Selections are really very large and choosing so easy. Scores of styles in

Women's and Misses' Dresses, Coats, Suits, Capeletes

As Well as a Wide Variety of Swanky Sports Apparel

await your visit. Prices are NOW REDUCED you may be sure. Our whole success is dependent on your satisfaction. Learn these facts for yourself when you visit our store tomorrow.

HUNDREDS OF STUNNING EASTER DRESSES

All sizes, styles and materials.

$4.95 - $9.95 - $14.95 to $25.00

($10 Value) ($20 Value) ($35 Value) ($39.50 Value)

HUNDREDS OF STYLISH EASTER COATS

All sizes, styles and materials.

$9.95 - $14.95 - $25.00 - $35.00

($20 Value) ($35 Value) ($49.50 Value) ($50 Value)

CHILDREN'S COATS, $4.95 to $14.95

EXTRAORDINARY VALUES.

KINDLY NOTE—We are prepared with extra alteration and salespeople to give you prompt service.

SATISFACTION GUARANTEED.

NEW YORK SAMPLE SHOP

"LEADERS OF FASHION."

295 WALL STREET. STRICTLY ONE PRICE HOUSE.

Western Meat & Poultry Market

38 E. STRAND, KINGSTON.
PHONE 1183.
We pay 35c per lb. for Fowls.

DURING THE TEENS

Healthful progress of a child depends upon the foods utilized during the age of growth and through the teens.

Scott's Emulsion

of pure cod-liver oil is a vitamin-rich food that favorably influences growth and strength. *It is a food-tonic of special value during the "teen-age".*

AT RETAIL DRUGGISTS
Price 60¢ and $1.20
Scott & Bowne, Bloomfield, N.J. 23-27

Buy A Home
Read the CLASSIFIED ADS

REAL ROMANCE IN CANADIAN'S RISE

Dunning Enters Cabinet 24 Years After He Was Apprentice.

Toronto, Ont.—Twenty-four years ago Charles Dunning, who has just entered the Canadian government, was a molder's apprentice in a foundry in England. He was then a sickly youth of seventeen and had been working since he was eleven. His doctor told him he was committing suicide to stay in a foundry. So he bought passage to Canada, came to Saskatchewan, and got a job as "hired man."

A farmer tried him out. At the end of the month the hired man was discharged.

"What'll I do?" asked Dunning.

"Go back to England," said the farmer.

But Dunning didn't. He hired out to another farmer.

At the end of a year the boy who had been fired from his first job decided he knew enough about a farm to run one of his own. For $10 he got possession of a homestead from the government and was launched on an independent career.

Dunning's entry into the Canadian government may well turn out to be an event of prime importance. Dunning is aggressive, fearless and ambitious. He is an organizer. His policies are said to be radical. He is uncompromisingly for a low tariff. Protectionists picture his advent into federal politics as an offense to eastern Canada. Western Canada regards him as a probable future premier.

Dunning, if he lives up to advance notices, will either make or break the government. His resignation of the premiership of Saskatchewan to go to Ottawa is the first important step promising an early break in present deadlock conditions that has been taken since the elections last October.

His Life is a Romance.

Dunning's private career is a romance. When he homesteaded in 1903 his first crop was trivial. On the long trail to market with his first load of wheat he met a neighbor returning. The trail was narrow and Dunning's load was overturned. While they were trying to recover it Dunning learned that the elevators were paying only 39 cents for wheat. He left his wheat in the ditch and turned his oxen homeward.

The incident marked the beginning in Dunning's mind of an agitation which has revolutionized marketing and perhaps political conditions in Western Canada.

Seven years later the grain growers' movement was under way. A convention was called. Dunning was selected as delegate from Beaverdale, on condition that he could keep his expenses down to $17.50. He got hotel accommodation—the janitor's bunk in the basement—by helping to stoke the furnace and thus saved part of his $17.50.

At the convention he made a speech. He was elected a director of the Saskatchewan Grain Growers' association.

Next year he was made first secretary of the Saskatchewan Co-operative Elevator company and by 1913 he was general manager of the province's co-operative marketing organization. The government sent him to Europe to investigate credits and rural conditions generally. Thereafter he was recognized as one of Canada's foremost authorities on grain growing and marketing. During the war he was made director of food production in Canada.

Elected to Legislature.

In the midst of his activities in the grain-growing organizations Dunning was elected to the legislature and was made a member of the provincial government, holding in succession several portfolios. When Premier Martin went to the bench four years ago Dunning, only thirty-seven years old, became premier of Saskatchewan.

At Ottawa Dunning is to be minister of railways. In a sense he will be Sir Henry Thornton's boss. And he will be responsible to the public for Canada's national railway system.

A feature of Dunning's career is that, although he was in the forefront of the farmers' movement on the co-operative side, he would never have anything to do with the farmers' political movement. He always remained a liberal. Thus, while old conservative provinces like Ontario in a stampede elected a farmer government, Saskatchewan never had anything but a liberal government.

Landlord Cuts Rent as Families Become Bigger

Manchester, N. H.—The bigger the family the smaller the rent in a property owned by Hugh O'Dowd. O'Dowd owns a house big enough for a family of 14.

A 10 per cent reduction will be made in the rent if a family of six moves in. Bigger families will get a 25 per cent reduction. And Mr. O'Dowd says the bigger the family the happier he will be to rent his house to it.

Tune 'Em Out

Some radio singers are lucky they're heard and not seen.

BIG DANCE
BIJOU
ROSENDALE
EASTER SATURDAY

The Narrow Store with a big stock of Clothing—2 Floors.

Ostrander & Woolsey

Head of Wall St.—on N. Front St. Next to Rose-German-Rose. Kingston, N. Y.

"Dress Well and Succeed"

Kuppenheimer Suits

$38.00

They cost more—but you get more.

YOUNG BROS.'
NEW SPRING HATS
$5.00

MICHAELS STERN CO.
SPRING OVERCOATS
$32.50, $35.00, $38.00

The Price of the Packard Six

Ask the man who owns one

Considering its beauty, its comfort and its distinction, the Packard Six is not high in price.

For example, the five-passenger Sedan costs but $_____ delivered at your door with all necessary accessories, freight and tax paid.

The accessories include, in addition to those usually furnished, front and rear bumpers, automatic windshield cleaner, rear view mirror, electric cigar lighter and spare tire and tube and cover.

Many prefer to buy on the payment plan, knowing it is much better to buy a long life car that way than a short life car for cash.

Under our plan you may have a new Packard Six five-passenger Sedan for $_____ down and $_____ a month.

If your present car has a market value, we will buy it from you and apply its price on the down payment on the new car.

Quite likely you would not have to write a check for more than one or two hundred dollars to have a new car—a Packard Six—at once.

Those who buy Packard cars this year, either for cash or on the payment plan, will not have to buy again for years to come.

Packard has offered no yearly models for more than ten years and has preserved the traditional beauty of Packard lines.

Packard cars are improved from time to time as occasion warrants. Progress could not be made otherwise.

But the owner of a three, four or five year old Packard is never ashamed in the company of the latest purchaser.

Rather, he feels the pride of possession that comes only with long attachment and association.

You must live with a car to love it.

May we examine your present car and tell you how easily you may have a new Packard?

Packard cars are now being sold on the basis of the new tax rate

STUYVESANT GARAGE
250 Clinton Ave., Kingston, N. Y. Tel. 1176.
Open Evenings.

PACKARD SIX

150 YEARS AGO

The Origin of the U. S. A.

By Jonathan A. Rawson, Jr.

LIBERTY'S LIGHT SHINES.

New York, April 2, 1776.—A fire of liberty enlightens the world from Bedlow's Island this evening. Governor Tryon had begun to throw up a work on this island* in the harbor in order to establish there a safe asylum for Tory refugees. General Heath, of the Continental army, determined, as he expressed it, to drive Tryon from every part of terra firma.

Tryon's people, operating from the British ship Asia, were intrenching and fortifying throughout the day. In the evening, Major De Hart, of the New Jersey battalion, offered, with 200 men of that battalion, to dislodge them. Upon arriving on Bedlow's Island they found that all the men had retired to the ship for the night, but near 40 women and children were in a small building. The Jersey boys fired all the buildings, saving a cottage, in which they left the distressed women and children, causing a blaze which lighted up the harbor in every direction and which the ministerial minions in these parts would do well to recognize as the symbol of a beacon light of liberty which will never be extinguished.

Our men brought off all the intrenching tools, a large number of white shirts and great coats. Likewise an abundance of poultry of all sorts. The Asia fired on them, but not a man was killed or wounded.

About the same time, a barge full of men, supposed to be from the enemy men-of-war, landed on the city water front and endeavored to set fire to the air furnace, but they were timely discovered before much damage was done.

This afternoon five battalions of the Continental troops now stationed here were review by his Excellency, General Heath, on the green near the Liberty Pole. They made a martial appearance, being well armed, and went through their exercises much to the satisfaction of a great concourse of the inhabitants of the city. General Heath now has here, by a return of today, 5,210 men, exclusive of the city militia. They are fortifying the city as fast as possible. A rumor has reached Continental headquarters hat near 100 Tory recruits from Long Island have joined Tryon, but it lacks confirmation.

Quarters are being prepared for the detachments of the Continental army which are now on their way from Boston. The date of General Washington's arrival is not known. Meanwhile the fear that General Howe would bring his army here, following his evacuation of Boston, is no longer entertained.

*Where the Statue of Liberty now stands.

(Copyright, 1926, by The Putnam Syndicate.)

Tomorrow—"Profiteers Get Warning."

Cottekill Church Meeting.

All members of the Cottekill Reformed Church are earnestly requested to attend a meeting to be held on Saturday evening, April 10, at 7:30 in the church hall. Business of great importance is to be transacted.

Go Over the Top

Let's quit feeding ourselves. Ninety per cent is a fine mark for a boy to make in school—but it is no mark for a man in the school of life. In life's undertakings 10 per cent more would put him over the top.—Grit.

Byron Had Largest Brain

Lord Byron, the famous poet, has the largest brain of those that science has weighed and measured. His brain weighed 2,238 grams. Cromwell comes next with 2,205 grams. Napoleon's weighed only 1,300 grams.

Ate Heavy Meals But Lost Her Fat

One of our stout townspeople told her druggist "A friend in New York sent me a box of the delicious new fat-reducing chewing gum everybody in New York is talking about. She said I could eat heartily and yet reduce quickly. Said it contained a new scientific medicinal and purely vegetable discovery that dissolved fat cells and was perfectly harmless, being free from thyroid and dangerous drugs. I tried it and am already several pounds lighter and have better health. It is called "Slend-x" So many people have read, in the New York papers of the new, quick, safe way to reduce, that local druggists have stocked Slend-x in large quantities in expectation of a big demand.

BOCKWURST FOR SALE
HOME MADE BOCKWURST
Fred Scholl
COR. BROADWAY and FOXHALL AVENUE.

TIME TABLE OF
ULSTER & DELAWARE R. R.

Effective February 8, 1926.

Trains are due to have this city as follows:

Rondout Station 10.25 a. m. and 12.40 p. m.

Tivoli Station 7.20 a. m.; 8.00 a. m. 12.30 p. m.

Trains are due to arrive as follows:

11.35 a. m. and 6.00 p. m.; 6.20 p. m.

Rondout Station 11.35 a. m. and 6.25 p. m.

*Daily. †Daily except Sunday. ‡Sunday only.

How Reductions Apply on Incomes

Houton Bill Makes Exemptions Same as Federal Income Tax Law and Phelps Bill Provides for 25 Per Cent Reduction in Tax.

When Governor Smith signed the Phelps and Houton income tax bills Thursday, the 25 per cent reduction affecting all income taxpayers, effective for the last two years, was continued and approximately 300,000 taxpayers were relieved from filing any 1925 returns. The two laws which became immediately effective will reduce the income tax collections by about $14,000,000.

The Phelps bill provides for the general 25 per cent reduction, as a result of which the income tax collections on 1925 earnings will be lowered approximately $11,000,000.

The Houton bill increases the personal exemption for single persons from $1,000 to $1,500, and for married persons and heads of families from both the $2,000 and $2,500 classes to $3,500. This will cause an additional reduction in income tax receipts of at least $2,150,000.

"This means," said President John F Gilchrist, of the State Tax Commission, "that the instructions under 'Personal Exemptions' on our blanks are changed to permit single persons or married persons not living with wife or husband to take an exemption of $1,500. Where married persons live together or where a taxpayer claims the head of a family exemption, there should be subtracted $3,500 from the net income before figuring the tax."

How the reductions apply on certain incomes is shown below:

Single Persons.

With Net income of	Paid under Old Law	Will Pay with a 25% Red. and higher Exemptions.
$1,100	$1 00	$ 00
1,500	5 00	00
2,000	10.00	3 75
2,500	15 00	7 50
3,000	20 00	11 25
3,500	25.00	15 00
4,000	30 00	18.75
5,000	40.00	26.25

Married Persons (No Dependents) and Heads of Families.

$2,500	$ 00	$ .00
2,500	3.00	.00
3,000	5 00	.00
3,500	10 00	00
3,800	13 00	2 25
4,000	15 00	3 75
4,500	20.00	7.50
5,000	25.00	11.25

Ants Hold Converse Over the Telephone

A scientist claims to have discovered that ants are able to talk to each other on the telephone.

Professor Bohler of the psychological institution, Berlin, placed two ants, a male and a female, at each end of a telephone, and the female instantly responded to the call of the male.

The experiment was made to discover the auditory power of ants. A particularly affectionate pair were chosen, the male being taken to a house five miles from the professor's laboratory.

One of Doctor Rohler's assistants placed the male ant near the telephone while the female at the other end of the line was left free to wander about at will. When the call from the male came through, the female immediately responded, and the excited male was prevented with difficulty from pressing his suit in a way that would have endangered his life. Evidently he imagined that the object of his passion was in reach, within the mechanism of the telephone.

Darwin declared that the brain of an ant is one of the most marvelous pieces of matter in the world—perhaps more marvelous than the brain of a man. Ants can hear sounds and see light, for which the ears and eyes of man are not fitted, and they have wonderful means of communicating with the another.

Advocates More Use of Flowers as Food

To suggest that we add flowers to our daily menu would to many people seem like foolishness. But a famous French food authority expresses surprise that we do not make more use of flowers in this way. He reminds us that we eat cauliflowers, artichokes, and brussels sprouts, all of which comes under this heading.

In China flowers often figure on the table as part of a meal. One of the national dishes is a soup made of the day lily, over 4,000 tons of the blooms being used for this purpose every year.

A chrysanthemum salad is one of Japan's most highly favored dishes. The flowers are carefully washed and served in the way that we serve lettuce or watercress.

In some eastern countries the petals of the yellow water-lily are used as frequently for dessert as apples and oranges in this country.

Padlock the Door

When jealousy comes in through the door, philosophy flies out through the window.—The Outlook.

BIG DANCE
BIJOU
DOSHDALE
EASTER
SATURDAY

Jewelry That Adds Splendor to the Evening and Afternoon Costume

You will find everything that is new, in our collection of novelty jewelry. The new festoons, shower pearls, slave and link bracelets, novelty beads, ear-rings and antique pins. Priced

75c to $3.50

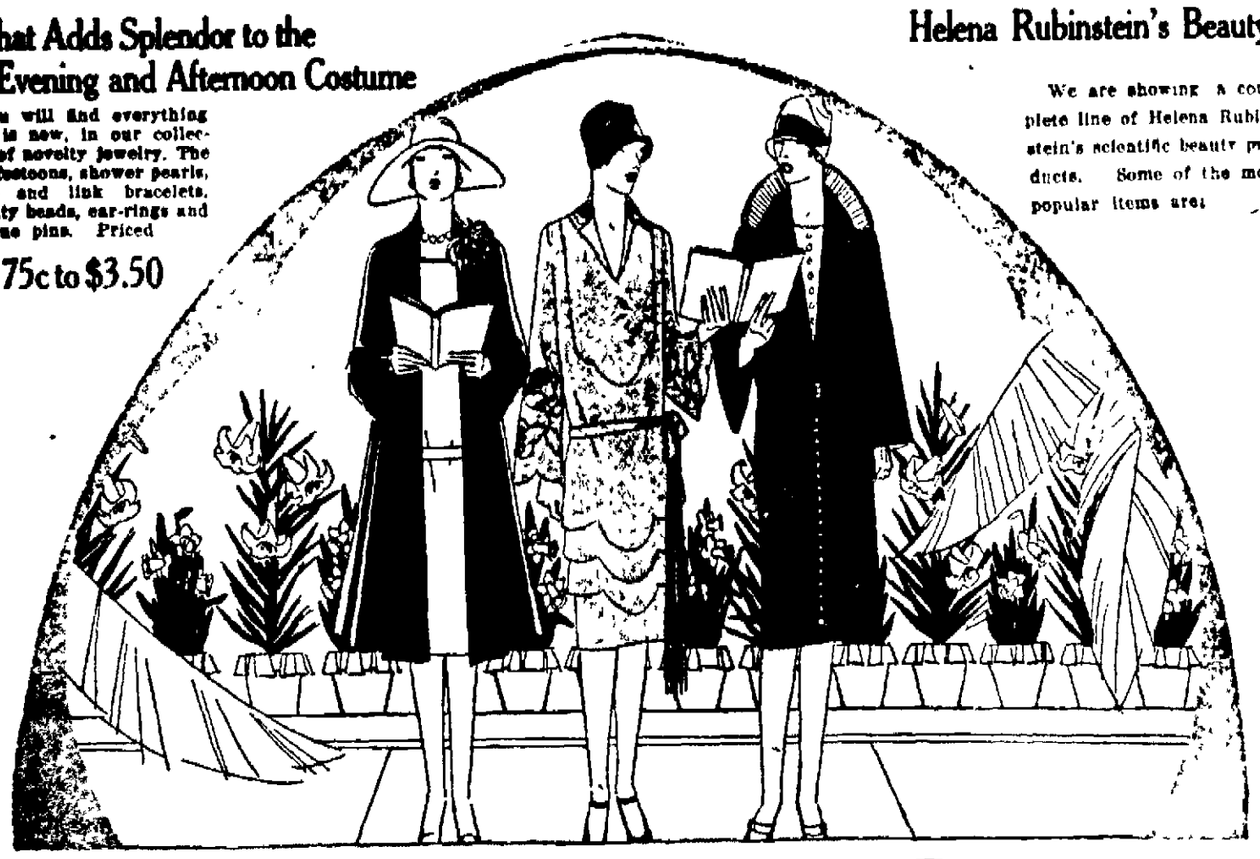

Helena Rubinstein's Beauty Products

We are showing a complete line of Helena Rubinstein's scientific beauty products. Some of the most popular items are:

Pasteurized Face Cream	$1.00
Beautifying Skinfood ...	$1.00
Skin Toning Lotion ...	$1 25
Blackhead and Open Pore Paste	$1.00
Valoze Face Powder.. ..	$1 00
Valoze Rouge	$1.00

Toilet Requisites for Every Mood and Need.

Exquisite perfumes of lasting, distinctive fragrance Bath Salts and Talcum Powders, Creams and Lotions to keep one's complexion fresh and glowing, everything in short for the boudoir table including Coty's, Houbigant, Hudnut, Kalress and Fianci products.

Novelty Boutonnieres

These novelty boutonnieres will add a smart touch to the coat or frock. The assortment includes violets, gardenias, pansies, roses and carnations, made of silk and velvet, all colors. Priced Special

50c each

Choose a New Hand Bag for Your Spring Costume

The bright splash of color that these hand bags provide against the background of one's spring costume is not only smart but extremely effective. Large, roomy pouch bags in suede or leather in all colors and black. Priced

$2.95 to $9.50

On Easter Morn

The New Fashions are Ready for a Glorious Easter!

Fashion Outdoes Herself in Young Girls' Attire

Youthful editions of the grown-ups models are these coats for the young miss. Tailored, cape effects and flare models in charmeen, poiret twill, tweed and novelty materials in plaids and mixtures, colors dew, green, copper, blue, tan, korea and camel.

$9.50 to $25.00

Coats for the Infant

Here are Easter Coats for the Infant, too, sizes 5 mo. to 1 yr., made of fine wool crepe, hand embroidered and smocked in contrasting colors, silk lined, colors pink, blue and white. Priced

$5.50 to $8.75

Coats for the Wee Folks

Coats of charmeen and novelty materials for the little folks, ages 2 to 6 yrs Tailored and fancy models, in Bois-de-rose, copen, green, tan and mixtures.

$6.50 to $13.50

Easter Frocks for the Young Girl

Misses' Silk Frocks of plain and printed materials, flared and pleated skirts in youthful models, fashioned of crepe de chine, flat crepe and taffeta in the new shades, Bois-de-rose, lovebird, fern green, copen and navy.

$15.75 to $23.50

CARL MILLINERY

The Department Quality and Service Built.

EASTER HATS

New Hats Every Day—Complete Assortment Right to Easter.

In Milan, Bangkok, Visca and Pedaline Straw.

MADGE EVANS HATS for Children.

LILLIAN SCHOONMAKER, Mgr.

Spring Coats of a New Charm

These are coats of superior quality, made of fine charmeen lined with heavy crepe de chine and trimmed with the finest summer furs, beautiful model, no two alike In the popular coat shades

$45.00 to $65.00

Dress Coats—Specially Priced

We are showing a wonderful assortment of dress coats, fashioned of charmeen, poiret twill and novelty cloths, in the newest models, tailored, flare and the new detachable shoulder cape model, crepe de chine linings, plain and fur trimmed, colors Bois-de-rose, pastel grey tan, navy and black.

$25.00 to $39.50

Sport Coats of the Better Kind

Sport coats of the well known "Kenyon" make When you purchase a "Kenyon" coat you may be assured you have the finest quality, workmanship and smartest style obtainable in a coat Beautiful materials, plain and plaids, tailored and cape models, all colors.

$39.50 to $75.00

Smart Sport Coats for General Wear

These are the sort of coats one must have for general wear The materials are beautiful and varied, plain, mixtures, checks and large plaids In the very newest models, neatly lined, all new spring shades

$25.00 to $35.00

Novelty Colored Handkerchiefs

Novelty Easter handkerchiefs to match or smartly contrast with one's costume There are dainty lace trimmed crepe de chines and printed linens in many unusual designs Priced

25c and 50c each

Gloves, Of Course, to Accompany the Spring Costume

Here are styles for all occasions. Elaborately embroidered cuffs in contrasting colors, for dress wear. Smart slipons in washable suede and kid for sports wear. In the newest shades, including parchment, blonde, Bois-de-rose, French grey, champagne, black and white. Priced

$3.00 to $3.95

New Silk Gloves

Silk gloves in all the new shades of perle, putty, blonde, ecru and mode, with dainty ruffled or turn-back cuffs, beautifully embroidered. Heavy milanese silk, double finger tips. Priced

$1.75 and $2.00 pr.

The Easter Frock Flares Into Beauty

There's a new charm to spring dresses, a charm of soft graceful lines and the fullness Paris sponsors, sometimes in group pleatings, circular insets, godets and flares fashioned of crepe de chine, flat crepe and georgette. In all the new colors, at such a low price that you will want more than one of these.

$15.00 to $25.00

These are the Sort of Dresses You Will Want for Easter

These are dresses of the best quality crepe de chine, flat crepe, georgette and frosted crepe, copies of the finest French models, wonderfully made. These come in the shades of Brittany blue, Bois-de-rose, crystal grey, lovebird, fern green, also black and navy which are very popular this season.

$29.50 to $39.50

Bright Scarfs Add Zest to the Spring Costume

Scarfs to contrast smartly or harmonize quietly In colors brilliant or soft In designs so delightfully varied that the choice is bewildering To knot smartly about the throat or tuck in underneath the collar of your topcoat. All new spring shades Priced

$3.50 to $6.95

Our Silk Hosiery Presents the Smartest New Shades

Exquisite silk stockings, doubly important this spring, since much more of them is disclosed through the vogue of shorter clothes In blonde and grey that are so smart this season, also gun metal moonlight grain and bean In lustrous silk that will please you with its texture and wearing qualities Priced

$1.59, $2.00 and $3.00

The Wonderly Co.
SUCCESSORS TO S.A. HART & CO.
[illegible] Wall Street, Kingston, N.Y.

After Effects of Colds and Grip

There is real danger in the after effects of colds and grip. These attacks leave their victims with a cough or in a weakened condition, wide open to the attacks of other illness.

Build up your lowered resisting power by taking

Father John's Medicine

the pure food elements of which strengthen and nourish the system.

Father John's Medicine soothes and heals the lining of the breathing passages and being a real food medicine builds new strength and flesh without using dangerous drugs.

Laws Against Profanity

In 1794 the Pennsylvania legislature passed an act providing that any person over sixteen years blaspheming, cursing, or profaning the name of Almighty God should be fined the sum of 67 cents or be confined in the house of correction 24 hours. In 1804 it was amended that the perpetration of a curse or oath involved a penalty of 40 cents or detention for 12 hours in the house of correction

Sable Philosopher

Er some folks had been der ter give instructions when de worl' was in de makin', there'd be no livin' in it today—Atlanta Constitution.

Big Tim Returns

Tim Murphy greeting his wife upon his arrival in Chicago from Leavenworth prison after serving three years for alleged complicity in the Dearborn mail robbery

CURRENT OFFERINGS AT THE THEATRES

The current feature attraction at Reade's Kingston Theatre tonight and tomorrow is "Kentucky Pride" a story about famous race horses of the blue grass country of Kentucky. All next week will be special holiday double feature week, Monday and Tuesday, Rin Tin Tin, the wonder dog of the screen, in "The Night Cry", and "The Exquisite Sinner" with Renee Adoree; Wednesday and Thursday Milton Sills in "The Unguarded Hour" and Potash and Perlmutter in "Partners Again;" Friday and Saturday William S. Hart in "Tumbleweeds" and "Three Weeks in Paris" with Dorothy Devore. There will be no advance in prices.

All next week at the Opera House "Kiddieland Follies" with twenty-five of the world's greatest kiddies who sing, dance, joke and prance There will be two changes of program during the week Monday and Thursday. Monday, Tuesday and Wednesday the photoplay is "The Million Dollar Handicap" with Vera Reynolds. Thursday, Friday and Saturday Eugene O'Brien in "Simon the Jester."

At the Auditorium tonight there will be screened the photoplay "Don Daredevil" with Jack Hoxie. It is a blue streak western.

At the Orpheum tonight the photoplay attractions are "Secret Orders and "Smilin' at Trouble."

Each Person in U. S. Cost $58.71 in 1923

New York.—Each person in the United States cost the federal and state governments $58.71 in 1923, says a report to the National Industrial Conference board

The total was spent, the report says, as follows: Education and libraries, $16.69; highways, $12.03; interest and debt cancellation, $9.69; protection of persons and property, $3.79; general health and sanitation, $2.83; general governmental expenses, $3.24; charities, hospitals and correctional institutions, $2.74; recreation, $1; public service enterprises, $3.60; miscellaneous, $2.92.

Camping Places In the Catskills

Twenty-six Places Provided by the State of New York Where Campers May Enjoy the Beauties of Nature.

Soon the autoists who enjoy outdoor life will be prepared to answer to the call of the wild and spend days and nights in the open spaces in the country. There are twenty-six public camp sites in the Catskill mountains which the state of New York provides for free use for the campers, all accessible by automobile. In the Adirondacks there are fifty-one listed.

The camp sites accessible by automobile in the Catskills are listed as follows:

One fireplace between Acra and East Windham, about two miles west of Acra.

One fireplace near Silver Lake, just off main road from East Windham to Windham, about one mile from East Windham.

One fireplace between Hensonville and Hunter, about three miles from Hensonville.

One fireplace between Hunter and Phoenicia, just south of Stony Clove.

One fireplace between Lexington and Hunter, about one mile from Lexington.

One fireplace at head of Platte Clove on side road, about five miles out from Tannersville.

One fireplace south side of reservoir, about one-fourth mile west of West Shokan postoffice.

One fireplace between Mount Tremper and Willow, about two miles north of Mount Tremper.

One fireplace between Mount Tremper and Phoenicia, about one mile west of Mount Tremper.

One fireplace in Woodland Valley, about two miles south of Woodland postoffice.

One open camp and fireplace in Woodland Valley at foot of Wittenberg Trail about four and a half miles from Phoenicia.

One fireplace between Shnadaken and Big Indian, about one mile west of Shandaken.

One fireplace between Shandaken and Big Indian, about one and a half miles from Shandaken.

One open camp and fireplace in Rider Hollow, off Dry Brook road, about seven miles from Arkville.

One fireplace between Westkill and Shandaken, just south of Deep Notch.

One fireplace between Saugerties and Woodstock, about four miles west of Saugerties.

One fireplace between Grahamsville and Claryville, at top of Wyman Hill, about three miles from Grahamsville.

One open camp and fireplace on Red Hill road, east branch of the Neversink, about five miles from Claryville.

One fireplace on Red Hill road, east branch of the Neversink, about six miles east of Claryville.

One open camp and fireplace between Claryville and Big Indian, on south side of divide, about eleven miles from Claryville.

One fireplace between Claryville and Big Indian on north side of the divide, about fifteen miles from Claryville.

One fireplace between Roscoe and Cooks Falls, about four miles west of Roscoe.

One fireplace on highway, about one mile north of East Branch.

One fireplace between East Branch and Hancock, about three miles from East Branch.

One fireplace between East Branch and Hancock, about seven miles from East Branch.

One fireplace between Margaretville and Andes, about one mile north of Dunraven postoffice.

Can't Hurry Slow Thinker

Bright people must learn to be tolerant and patient with slower people, says the American Magazine. Failure to recognize this often gets a foreman into trouble with his men. Naturally, the foreman is likely to be brighter than those under him. And if he can't be tolerant with their slowness he is in for trouble. Trying to hurry naturally slow people is a foolish process. It hurts and irritates.

The duller a man is mentally, the less capacity he has to hurry. He can't hurry. You will never make a foreman or executive unless you are able to learn when your men are going at their best natural speed. If you push them beyond their limit—not your limit, but theirs—there is going to be a break.

An Early Spring Sale of

Carpets, Rugs, Linoleums, Etc.

Tapestry Brussels Rugs, 9x12	$16.00
Seamless Velvet Rugs, 9x12	$22.50
Alex. Smith & Sons Wilton Velvet	$35.00
Seamless Axminster Rugs	$27.50
W. & J. Sloane's High Grade Axminster	$45.00
Stephen Sanford Seamless Velvet	$35.00
Genuine Wilton Rugs	$75.00
The complete Gold Seal Congoleum and Bird's Neponset Line of patterns, all perfect goods. 9 x 12	$13.00

(Other Sizes Reduced Proportionately.)

Oak Filler, yard wide	45c	24 inches wide	35c
GOLD SEAL CONGOLEUM, sq. yd.			62½c
BIRD'S NEPONSET, sq. yd.			62½c

Genuine Inlaid Linoleum—

With colors through to back. Not more than 30 yards to customer.

Sale Price—$1.25 yd.

GENUINE PRINTED LINOLEUM, $1.25 quality ..... 85c yd.

ONE (1) CARLOAD OF

Felt Base Floor Covering

In patterns suitable for every room in the house. Reg. 70c quality.

Sale Price—40c yd.

Kaplan Furniture Co., Inc.

14 East Strand, (Downtown.) Tel. 755. Kingston, N. Y.

"Better Clothes for Less"

Sam Bernstein & Co.

On Wall St., (Uptown) Kingston, N. Y.

They're The Vogue!

Double-Breasteds

IN THE wardrobe of every well-dressed man there should be at least one Double-Breasted Suit. And here are such Clothes, appealing in style, fabric and workmanship. Great values offered here at

$29.75

English Suits

CONSIDER these Suits from every possible angle—style, woolens and needlework — and you'll appreciate the world of value we offer at this unusually low price. Presenting one selection at

$25.00

For Better-Dressed Men!

In finished or unfinished worsteds, with weights light enough for summer; English styles at

$35.00

You Know He's Well Dressed!

SUITS

$15.00

The largest selection we have ever shown. Fabrics are made doubly sturdy through the "Cravanette" shower proofing process. Smartness of fabric and skill of tailoring have given these suits supreme style and tone.

$11.75—$9.98

In new models, new patterns, new colorings, all with vests and an extra pair of knickers, golf style. Sizes 9 to 18 years.

$6.98

Coats in English Norfolk style, knickers and golf knickers, including all wool cassimeres and tweeds.

Sam Bernstein & Co.

SUPREME COURT OF THE STATE OF NEW YORK, COUNTY OF ULSTER.—Horace G. Young, as Trustee by and under the terms of the Last Will and Testament of Thomas Cornell, deceased, plaintiff, against Glentworth R. Butler and Antoinette W. Butler, his wife, William H. Cammeyer, individually and as Administrator of the goods, chattels and credits which were of Mary Louise Cammeyer, deceased, and Bertha Cammeyer, his wife, Belle Ayre Conservation Company, Joel L. Kantor as Trustee under a certain indenture of mortgage covering an issue of bonds of the Belle Ayre Conservation Company, Margaret Bando, Joseph Tucher and Frances Tucher, his wife, Frederick R. Butler, Climax Road Machinery Company, and The People of the State of New York, defendants.

In pursuance of a judgment of foreclosure and sale, made and entered in the above entitled action, bearing date the 5th day of January, 1926, I, the undersigned referee, in said judgment named, will sell at public auction at the front door of the Court House, in the City of Kingston, County of Ulster and State of New York, on the 30th day of April, 1926, at 12 o'clock noon, the premises directed by said judgment to be sold and therein described as follows:

All that piece or parcel of land situate, lying and being in the Town of Shandaken, Ulster County, N. Y., and the Town of Middletown, Delaware County, N. Y., in the locality known as Highmount, and is bounded and described generally as follows: Being all those lots or parcels of land heretofore conveyed to Thomas Cornell by Alexander Arkwright and wife, by deed dated June 20, 1874, and recorded in Ulster County Clerk's Office, July 3, 1874, in Book No. 100 of Deeds, at page 436.

Also all those lots of land heretofore conveyed to Thomas Cornell by Charles Van Valkenburg, September 12, 1884, and recorded in Ulster County Clerk's Office, December 30, 1889, in Book 226 of Deeds, at page 187.

Also all those other lots or premises heretofore conveyed to said Thomas Cornell by Theodore B. Floyd and wife May 1, 1882, and recorded in Delaware County Clerk's Office, July 2, 1882, in Book No. 200 of Deeds, at page 121.

Also a triangular piece of land heretofore conveyed to Thomas Cornell by the above-named mortgagor, by deed dated March 1, 1886, and adjoining the lands of The Ulster & Delaware Railroad Company, and contains about 11-100 of an acre, which conveyance to said Thomas Cornell is duly recorded in the Clerk's Office of the County of Ulster.

There is conveyed by this instrument sixty acres, more or less, and reference is hereby made to the conveyances above mentioned for a more particular description of the lands intended to be conveyed by this instrument.

Excepting and reserving from the lands above described such portions thereof as were heretofore sold to The Ulster & Delaware Railroad Company, M. Westcott, Ira E. Olmstead and John Olmstead, and

Excepting and reserving for the uses and purposes of the Ulster & Delaware Railroad Company a strip of land sixteen feet wide on the northerly side of lands hereby conveyed and next adjoining the southwest bounds of The Ulster & Delaware Railroad Company land as now located.

Excepting also the following parcels which have been released by the mortgagee from the lien of said mortgage:

All that piece or parcel of land situate in the region known under post office name of "Highmount," in the Town of Shandaken, County of Ulster and State of New York, bounded and described as follows: Beginning at a point in the northerly side of the Dry Brook Road distant one hundred and eighty feet from the old Kingston Highway on a line running at right angles with said Highway; thence westerly along the Dry Brook Road four hundred and fifty feet; thence northerly on a line at right angles with Dry Brook Road two hundred feet; thence northeasterly on a line parallel with Dry Brook Road to a point in the south side of a proposed and recently opened road running nearly north and south, said point being one hundred and eighty feet south of said distant from the old Kingston Highway; thence southeasterly along the south side of said road to the place of beginning. Which said release is dated October 12, 1926; acknowledged the same date; recorded April 28, 1926 in Book 342 of Deeds, at page 204, Ulster County Clerk's Office.

All that certain lot, piece or parcel of land, situate, lying and being in the Town of Shandaken, County of Ulster, and in the Town of Middletown, County of Delaware, State of New York, and bounded and described as follows: Beginning at a stone monument set in the ground on the westerly side of the Dry Brook Road, and on the line between the Armstrong Tract and the Lamont Tract; and running thence along the west side of the Dry Brook Road north eighty-three degrees forty-seven minutes east seven hundred ninety-four and six-tenths feet to a stone monument set in the ground; thence north thirteen degrees twenty-six minutes west three hundred nineteen and four-tenths feet to a stone monument set in the ground thence north fifty-one degrees three minutes west four hundred seventy-six and two-tenths feet to a stone monument set in the ground; thence north fifty-one degrees twenty-three minutes west seven hundred and eighty-four and two-tenths feet to a stone set in the ground on the line between lands of the party of the first part and lands of Annette W. L. Hasty; thence along said line south forty-two degrees twenty-eight minutes west seven hundred and thirty-six and nine-tenths feet to a stone monument set in the ground on the said line between the Armstrong Tract and the Lamont Tract; thence along said line south fifty degrees east nine hundred and ninety-seven and three-tenths feet to the place of beginning. Containing twenty-two acres of land. Which said release is dated October 16, 1926; acknowledged the same date; recorded November 4, 1926, in Book No. 339 of Deeds, at page 102, Ulster County Clerk's Office.

All that piece or parcel of land situate in the region known under the post office name of "Highmount," in the Town of Shandaken, County of Ulster and State of New York, beginning at a point on the southerly side of The Ulster & Delaware Railroad on the prolongation of the westerly line of property line of William H. Whitsell opposite to Station 2165.91 of the new location of said railroad, and 40 feet at right angles with the center line thereof, and running southwesterly on the prolongation of said westerly line of Whitsell to a point 30 feet from (at right angles to) the said center line; thence southeasterly parallel with the said center line 200 feet; thence northeasterly parallel with the first mentioned line to a point 40 feet from said center line; thence northwesterly parallel with said center line to the beginning. Containing 0.110-100ths of an acre.

And also another small piece of ground situate at the Grand Hotel Station, Town of Shandaken, Ulster County, beginning at a point on the line between lands of said J. Greenwith Butler and his wife, and said point being 40 feet from the center line of The Ulster & Delaware Railroad and running thence north 31° 30' west 30 feet; thence north 30° 30' east 100 feet; to the westerly side of the road leading from the Grand Hotel Station to the old Ulster & Delaware turnpike; thence north 31° 30' west 30 feet to a point 40 feet from the center line of said railroad; thence westerly parallel with said center line 200 feet to the beginning; containing 0.069 acre. Which said release is dated February 23, 1926; acknowledged the same date; recorded February 26, 1926 in Book No. 300 of Deeds, at page 372, Ulster County Clerk's Office.

All that triangular piece or parcel of land situate in the Town of Shandaken, County of Ulster and State of New York, near the Grand Hotel Station at Highmount, and is bounded and described as follows: Southerly and westerly by lands of The Ulster & Delaware Railroad Company, northerly by the highway, and easterly by the lot land. Containing about three-tenths of an acre of land, to be the same more or less. Also lot hereby released is located south of the lot conveyed to John Olmstead by said party of the first part. Which said release is dated December 2, 1897; acknowledged the same date; recorded February 22, 1898 in Book No. 400 of Deeds, at page 370, Ulster County Clerk's Office.

Beginning at a stone set in the ground at the southeast corner of land of Hiram H. Wolcott; running thence along said land south 21° 35' east 208 feet to a stone set in the ground; thence still along said land north 62° 20' west 125 feet to a stone set in the ground at the southwest corner of said lot of said Wolcott; thence south [illegible] west 209 feet to a stone set in the ground at the stone wall; thence along said wall north 22° 20' east 200 feet to the Dry Brook Road; thence along the westerly side of said Dry Brook Road southerly [illegible] feet to an iron pipe driven in the ground on the southerly side of said [illegible] in the place of beginning. [illegible] the above described piece of land is the same premises conveyed by J. Greenwith Butler to Samuel Wolcott by the [illegible] description in deed dated [illegible] Delaware Highway; thence [illegible] recorded in Ulster County Clerk's Office [illegible] Book 200, page 402. Which said release is dated January 16, 1902; acknowledged the same date; recorded January 24, 1902 in Book No. 202 of Deeds at page 140, Ulster County Clerk's Office.

Dated, February 5, 1926.

VIRGIL R. [illegible]
Referee.

H. S. FLEMMING,
Attorney for Plaintiff,
No. 22 Perry Street, Kingston, N. Y.
ALBERT OTTINGER, [illegible]
Attorney for Defendant, The People of the State of New York,
Capitol, Albany, N. Y.
LEVI CARDER,
Attorney for Defendants, Joseph Tucher et al.
No. 35 Park Row, New York City.
FIERY, WATSON & CASE,
Attorneys for Defendant Belle Ayre Conservation Company,
No. 69 State Street, Albany, N. Y.

Women Dispose

Of this new hygienic pad as easily as tissue —no laundry

COUNTLESS women have discarded old-time "sanitary" pads for a new and better way.

A way that offers far greater protection. A way, too, that banishes the old-time problem of disposal.

Eight in 10 better-class women now use "KOTEX."

Discards as easily as a piece of tissue. No laundry. No embarrassment.

Five times as absorbent as ordinary cotton pads.

Deodorizes, thus ending ALL danger of offending.

Obtainable at all drug and department stores simply by saying "KOTEX." You ask for it without hesitancy.

Package of 12 costs only a few cents. Proves old ways a needless risk. In fairness to yourself, try it.

KOTEX

No laundry—discard like tissue

Itching, painful rash on hand yields to Resinol

Huntington, L. I., N. Y., Dec. 20: —"I want to tell you what your Resinol Ointment has done for me. Some time ago, I had a red, scaly rash between my fingers that came from using too much harsh soap and soap powder. It itched badly, especially at night. I am a housekeeper and every time I had to put my hands in water the pain was intense. One evening I read a Resinol advertisement in the paper and decided to buy a jar. I did and after I had used it for about two months, my trouble was completely cured." (Signed) Mrs. Ward Chapman, R. F. D. No. 1, c/o G. James.

THING'S SHOE STORES

BEAUTIFUL SPRINGTIME and EASTER SHOES

Mitzi Blonde kid and patent leather $3.98

"Lipstick" Pattern in patent leather

Many More Styles $3.98

"Charlotte" A graceful flter $3.98

"Celia" A beautiful blond satin $3.98

"Milor" A blonde tan and patent leather

THING'S SHOE STORES

31 NORTH FRONT STREET.

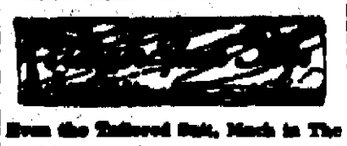

From the Tailored Suit, Much in The Limelight for Spring, May Be of Two Fabrics, or Even Colors.

It seems rather logical, with a general interest in contrasts being manifested that the compose suit should be well received. Several have been offered at the Paris openings and favorable comment on them has been heard. Caret is among the French tailleurs who are inclined to favor jackets which contrast in color as well as material with the skirt. A black jacket with a green and black novelty wool skirt is one of the interpretations.

With plaids scoring even in unexpected places such as a Palm Beach, it seems likely that a spring ensemble involving a plaid skirt and plain jacket might win instantaneous approval. A smart version of this idea was recently exhibited at a fashion show, the suit having an inverted pleat showing plaid silk directly in the center, and under the

The Mannish Trotteur Chez George et Janin.

plaid lined jacket, an overblouse of black banded with the cloth. There is no better rule governing jacket lengths than to consider one's proportions, but in a general way it is best this spring to have the jacket as short as is consistent with one's figure. It is pertinent to remark that narrow belts either of the material or of leather are introduced on tailleurs with a frequency which certainly is significant. Not that all jackets are belted, but jumpers show a growing tendency to be.

Methods of fastening are varied enough to include two or one button effects and some double breasted models.

Some of the more extreme Paris models are clearly inspired by a men's tuxedo or smoking as the French term it. Other suits introduce velvet collars and some of course are made with a cape instead of jacket.

The tailored suit shows every disposition to aim to please sufficiently to be included not only in every wardrobe but chosen rather more often to be worn. Ensembles continue of course but the keenest interest centers around the suit, rather than dress and coat.

Novelty tweeds and allover soft surfaced woolens are ideal materials for the suit, the skirt of which of course remains short and the treatment of which is varied including group pleatings and some wrap around effects.

Copyright, 1926.

Fairchild Newspaper Service.

Coming to Earth

It is acknowledged by aviators that the most difficult part of a trip begins when one is nearing one's destination.

In landing a machine certain rules have to be observed. The pilot must first circle once round the aerodrome; then he must shoot off a green light which, in effect, asks, "Is it safe to me to land?" If a similar green light is sent up from the aerodrome, he may land; if, however, a red one is shown, it means that there are other machines on the ground, or for some other reason it is not safe to come down. He must then circle round until a green signal is given him.

On the grounds of the Croydon (Eng.) air port there are gas flares that mark the boundaries of the landing spaces. These flares shine intermittently and one fuel supply keeps them burning day and night for six months. In addition the ground is swept at night by several powerful searchlights.

CHILDREN WHO ARE SICKLY

Mothers who value the health of their children, should never be without Vinol, the wonderful tonic. They tend to Stunt Growth, Induce Prostration, Worse Constipation, Headache, Nervous Disorders and Stomach Troubles. Tried by Mothers for over 30 years. At Druggists everywhere. Ask today. Total package FREE, address THE VINOL CO., LAWRENCE, N. Y.

Charming Apparel for Paris Misses

Tailleur and Party Frocks Are Given Especial Attention.

Possibly you are among those for whom the girlish sixteen-year-old of yesterday holds a greater appeal than Miss Smart-Sixteen of today. It is hardly to be expected than any fin-de-siecle enfant, once accustomed to shrink indignantly from the merest mention of cosmetics, can gaze with an approving eye at the modern versions of Miss Twelve-to-Eighteen. The sophisticated silhouettes and complexions of the contemporary pre-debs offer a tremendous contrast to the ingenuous girlish costumes of the youngsters who once waltzed so decorously to the strains of "The Blue Danube." And the comparison, if we may venture an admittedly prejudiced opinion, says a Parish fashion writer in the New York Herald-Tribune, is not to the advantage of the smarter demoiselles of this enlightened day.

Yet it is manifestly unfair to criticise. In this age of ageless women, when grandmothers and dowagers maintain at any cost the slim tradition of youth, when matrons become younger every year, why should the budding generation be expected to remain quiescently in status quo? Youth was ever ready to go half way, and if the post-adolescents insist on tearing down the barriers of Time they can hardly complain if the sub-deb does a little poaching on her own account. The reformation, when it comes—and it is coming—must begin at the top. When older women adopt more generally the dignified dress that maturity requires—without in any way reverting to the colorless mode that was the portion of matrons in the Victorian era—it will be time enough to hark back to those impeccable "when I was a girl" days.

Children Are Smartly Dressed.

There is probably no great city in the world where children are more smartly dressed—in the modern connotation—than they are at the French capital. This does not mean that a great deal of money is spent on their clothes, for the French woman of every class is far too thrifty to care to make a considerable outlay on little garments that are so soon to be cast aside. It is her natural and inborn good taste and clever fingers that make a gathering of children in Paris such a delightful picture.

Even on rainy days the Paris children go for their morning walk in the Avenue du Bois de Boulogne. They wear leather leggings buttoned right up to their small thighs. Above these all that is seen is the jolly little cape reaching to within an inch or two of the knees—the same cape which will mean so much to their mothers this spring.

Some of the proudest tots carry minute umbrellas that are miniature copies of mother's Tom Thumb model. They have amusing little carved handles in the form of a cat's or dog's head and are usually made in gay-colored silks, though some children like to look very grown-up and carry a black one.

Little girls' frocks and coats are most often cut with a kimono sleeve all in one with the dress, as the wide

Tailored Suit of Beige Flannel, Pink Shirt and Rose Felt Hat.

armhole gives freedom of movement and full scope for play. Everyday frocks are made in supple woolen fabrics, such as duvetyn, kasha or tolle de laine. Serge, popeline and repp make practical little dresses, and for hard wear corduroy velvet and English velveteen are extremely serviceable. Their simple trimmings consist of yokes into which plaits or gathers are set in order to give freedom of movement without superfluous fullness.

Gay-Colored Embroideries.

Another idea is to encrust bands of the material edged with a narrow piping of a contrasting color. Simple embroideries in gay colorings are very popular for children's frocks; for instance, a green lainée dress has a border at the hem of purple and yellow cretonne embroidered in the wools that give the effect of flowers growing on a grassy field. The belt, where it is used, is often regarded simply as a decoration and is made so loose on the frock without holding it in at all. Large and small-checked materials are most popular for children's clothes, but they tend to trimming of any kind.

Party frocks are developed in light-colored velvet, satin, crepe de chine, taffeta, toile de soie and chiffon. The sheer fabrics are trimmed with plaits, gathers and smocking. Ribbon is very popular as a trimming. It is plaited or gathered into tiny flounces, cockades or rosettes, or it is looped in festoons and sometimes used in long fringes.

Woolen mixtures in neutral tints, burafyl, cheviot and granikellaine are used for coats, which are worn with a small stitched hat of the same material. This type of ensemble is used for small boys, as well as girls. The most usual shape of children's coats is raglan, silhouetting toward the hem and very short, for the French believe in plenty of freedom for small legs which are covered only by silk-sheath socks except when winter coats are worn. Bolero and pinafore effects are often chosen for little girls and their elder sisters as well.

When the high school age is reached the Paris miss-deb becomes a diminutive edition of her elder sister or her mother. The regulation evening dress and wrap might easily be a model for the debutante—the tailored suit adheres to all of the latest O'Rossen specifications.

Pale Yellow Taffeta Party Dress for the Little Miss of Six.

Flowered Spring Fabrics.

Each season in Paris it appears that the summit of beauty in fabric, coloring and design has been attained, and each succeeding year the great cloth manufacturers show spring collections that prove they can surpass all their former achievements. The spring of 1926 is no exception to the rule. Every flower of the field has been gathered to give inspiration to the dyemakers. Jewels and sunsets have been studied. The rich territories of ancient and modern art have been explored, and the results are some of the most exquisite tints that have ever enhanced the loveliness of woman.

This season there is a new peridot green that has been launched by the great house of Bianchini Ferrari. It is an exact replica of the precious stone that bears its name. Incidentally, the jewelers are now working hand in hand with the dressmakers and fabric manufacturers so that your ornaments shall match your gowns—a happy, if somewhat expensive, inspiration.

Pale pastel tints are again to be the range, but they are clearer, fresher colors than those seen last year. An adorable sky blue has been invented by M. Rodier, who shows some wonderful varieties of that remarkable kasha of his which always forms the basis of his Paris sports clothes. Pale pink, beige, light apple green, hunter's green, nattier blue, copper red, pastel mauve and gray are the colors most in favor at this house, and there is also a green which resembles the peridot green.

The Permanent Plait.

The greatest success of the Rodier collection is the plaited kashatelle, crepella and mixed silk and wool, which is made up into the finest imaginable plaiting and does not crease. Neither does the plaiting come out in cleaning, which is a great consideration. It is so closely plaited that more than 50 per cent of the material is taken up.

A visit to the house of Bianchini Ferrari proves that printed chiffons, crepe de chine and toile de soie will have an even greater vogue than last year. Some people have declared they are tired of printed fabrics. They have only to see the Bianchini Ferrari collection to change their minds. The designs are more beautiful and varied than ever. Polka dots and a fine plaid check, also a slightly larger check form the basis of the conventional and futuristic designs. Small field flowers in tiny bouquets such as one sees on 1830 prints and chintzes are much used on chiffon and silk, sometimes on black grounds, more often on white, yellow and pale pink and blue.

"They Are Wearing"—

Reg. U. S. Pat. Off.

Charming gray costumes have been affected by several titled visitors. The Duchess of Norfolk wears an evening gown of gray velvet exactly matching her hair. Over this she dons a wrap of silver lame brocaded in gray velvet with the pattern outlined in steel beads. Lady Henry, another English visitor, appeared lately in a gown of silver gray chiffon velvet made in two-piece effect, with the long blouse terminating in a deep fringe of gray velvet ribbon.

• • •

Interesting use of bronze shadings is being sponsored by some very smart women. Mrs. Nicholas Longworth is wearing a striking princess gown of brocade in bronze and Alice blue, with deep V decolletage front and back. The gown has no trimming, depending entirely on the richness of the fabric for interest. The very long skirt has an irregular hem, about ankle length at the sides and longer front and back.

• • •

Mrs. Curtis D. Wilbur wears a gown of bronze tulle and lace posed over bronze metal cloth. Tulle scarf trains depend from each shoulder. Mrs. Geneva Dunham wears a gown of black and bronze brocade with a cluster of bronze roses at the waist line, and a topaz necklace and pearl set earrings.

• • •

Miss Hester Ann LeFevre appears in a Pepold frock of white taffeta with the skirt shirred onto the tight bodice. A garland of pink and scarlet velvet morning-glories is festooned on the skirt. Mrs. Perley D. Parkinson also wears a robe de style of white taffeta, with the off-the-shoulder decolletage marked by folds of the taffeta, while a costume of this type affected by Mrs. Peter McConey Weidel is of Miami rose taffeta, with the skirt veiled in matching chiffon, embroidered in pastel tints. With this she wears a rose silk shawl embroidered in harmony with the dress.

• • •

Large squares or scarfs of printed chiffon with huge border designs, and of plain chiffon with hand-painted modernistic patterns. Also, scarfs of flat crepe, crepe de Chine, and tussah, made in narrow widths and short lengths.

• • •

Knitted coats of white, worn over two-piece pastel silk frocks. The coats are straightlined models, with collars and cuffs of a heavy ribbed stitch or of clipped wool. Fur is used less often.

• • •

Tailored ensembles of frisca for traveling. A two-piece dress generally is topped by a simple tailored coat. Leather piping, belts and buttons are a favored trimming for these ensembles.

• • •

Matching trimming for hat, bag, slippers and occasionally gloves. Metallic kids or reptile skins are used frequently to give an ensemble effect to the accessories.

Copyright, 1926.

Fairchild Newspaper Service.

OUR DAILY PATTERN.

4698

A Comfortable Blouser Style.

4698. This model is especially desirable for stout figures. It may be made of satin, flannel, serge, crepe, albatross, linen, satin or silk.

The pattern is cut in 4 sizes: Small, 37-39; medium, 41-43; large, 45-47; extra large, 49-51 inches bust measure. A medium size requires 1¾ yards of 36 inch material.

A pattern of this illustration mailed to any person on receipt of 12c in coin or stamps by the Pattern Department, The Freeman, Kingston, N. Y. Be sure to state the size wanted.

Fashion Book Notice.

Send 15c in coin or stamps to The Freeman for our up-to-date Spring and Summer 1926 Book of Fashions, showing color plates, and containing 500 designs of ladies', misses' and children's patterns, a concise and comprehensive article on dressmaking, also some points for the needle illustrating 50 of the various simple stitches, all valuable hints to the home dressmaker.

THERE IS LOTS OF

Home Baking

GOING ON NOW

For delicious layer cakes, tasty, flaky pastry, cinnamon rolls, and other appetizing delicacies use Jelke GOOD LUCK Margarine for a shortening

HIGH grade ingredients are lavished upon Jelke GOOD LUCK Margarine. Everything is of the very best—rich, whole milk, choice selected fats, etc., as must be the case with a choice table product.

Naturally, when a housewife adds this rich product to a dough or batter for shortening, the finished product has a tender texture, light body and richness that no ordinary shortening gives.

More than this—margarine is a blended product. Three choice fats combine to make it. To secure perfect blending they are very finely emulsified—very fine grained. When heat strikes pastry or cakes in which GOOD LUCK is used this fine grained product completely permeates it. Every minute particle of flour comes in contact with the fat. Delicious GOOD LUCK flavor spreads through the entire bake. Tempting delicacy of flavor follows. Get a package from your dealer.

JELKE GOOD LUCK MARGARINE

The Finest Spread for Bread

Wholesale Distributor, John F. Jelke Co., of N. J. 83 Warren St., New York City.

American Legion Mobilizes Tuesday

A mysterious mobilization of the whole of the American Legion in the state of New York, consisting of a total of 65,000 men and women in 900 posts, to meet in each city and community on next Tuesday, April 6, has been ordered from State Headquarters of the Legion in the Hall of Records, New York city, by Colonel Harry C. Wilder, state commander.

The order of mobilization, which was issued yesterday to all post commanders and adjutants, represents the first time in the history of the Legion in New York when all members and posts are directed to meet at the same time. The post officers are requested in the order to notify not only all Legion members but also all World War veterans in each community, utilizing the mails, newspapers, telephone, telegraph, theatres and the radio to insure maximum attendance.

No reason for the massed meetings is given, the inference being that not until the sixth will the purpose of the enigmatical order be explained. The order is headed: "A call to Arms! Mobilize Your Post! Not for War but? ? ?"

Orpheum Theatre

TODAY and TOMORROW

ANOTHER BIG DOUBLE FEATURE BILL

FIRST RUN PICTURES IN TOWN.

FEATURE NO. 1

FEATURE NO. 2

PRICES MAT., 2:30..Children....10c Adults....25c
EVE., 7 & 9.....30c & 35c

H. B. MERRITT

413-415 Washington Ave.
CORNER HURLEY AVE.

MEATS AND FISH — Cash & Carry — GROCERIES AND CANNED GOODS

LEGS VEAL—LEGS LAMB

PORK SAUSAGE, RIB ROAST, ROUND STEAK, SIRLOIN STEAK, PORTERHOUSE STEAK, VEAL CHOPS, LAMB CHOPS, PORK CHOPS, FRANKFURTERS, BOLOGNA, MINCED HAM, SALT PORK ..... 25c lb.

FRESH KILLED CHICKENS, lb.....35c
LARGE ROASTING CHICKENS, lb.....45c
YOUNG TOM TURKEYS, fancy, 10-16 lb. ave..65c
HEN TURKEYS, 10-14 lb. ave.....60c
LIVE HENS, 3-4 lb. ave, 35c; 4-8 lb. ave.....40c

LEGS PORK, lb.....30c
REG. HAMS, lb.....31c
CAL HAMS, lb.....20c
BONE CAL HAMS, lb.....25c
RUMP CORNED BEEF, lb.....16c
PLATE CORNED BEEF, lb.....8c
STEW BEEF, PLATE, WESTERN, lb.....8c
ORANGES, dozen.....30c
GRAPEFRUIT, 4.....25c
BREAD, 16 oz. loaf, 3 loaves.....18c
STELLAS, RAISIN BREAD, COFFEE CAKES..12½c
BUTTER, 2 lbs.....89c
PURE LARD, lb.....17c
3 DOZEN EGGS.....$1.00
PRINT BUTTER, lb.....47c
CORN STARCH, 3 for.....25c

Port Jervis Plans Firemen's Parade

Making Big Preparations to Entertain H. V. V. F. A. in Annual Convention There in June.—Kingston Firemen Will Participate in Parade.

Port Jervis firemen are working hard to make their parade of the Hudson Valley Firemen's Association parade of June 10 equal to if not excel that furnished by the Newburgh department last year. At a recent meeting it was reported that entries had already been made by companies from Newburgh, Marlborough, Arlington, Katonah, Warwick, Vails Gate, Mt. Kisco, Tuckahoe, Kingston and Ellenville, each with musical organizations. The Port Jervis Automobile Club was asked to cooperate in entertaining the visiting delegations. The issue of a program pamphlet, which did so much to keep the Newburgh department from going into a hole financially, was left to a committee with power to act. The city council will be asked to designate parade day as that of the official inspection, making it obligatory on every member to be in uniform.

It was decided to string the streets of the city for three nights with colored electric lights, the wires to be donated later to the Chamber of Commerce for use whenever desired. The offer of Blitz Post, American Legion, to loan the services of their color bearers was accepted. The chief engineer of the Wilkes-Barre, Pa., department sent word he would send 16 members of the drill team, with a truck, if a building five or six stories in height could be secured for demonstration. The expense attending the bringing of the truck will be met by the committee. The committee in charge of finances reported that a vaudeville performance will be given this week and indications are that it will be a great success.

Cinderella?

FRANCES HEENAN

Miss Frances Heenan, fifteen years old, is the latest choice of the millionaire Edward W. Browning, of New York, in his campaign to shower young girls with the advantages of his wealth, as he did Mary Louise Spas. Their friendship began known after a mysterious prowler poured acid on Frances's face.

Even Best Clock Varies

America's most timely clock clicks off the fleeting moments with a variation of only two one-hundredths of a second a day.

Inclosed in an air-tight air chamber, especially constructed to keep outside influences away from the government's master timekeeper, the standard clock at the bureau of standards, Washington, which has this small variation in time, is used as a yardstick for measuring time intervals at the bureau. The clock is electrically wound twice a minute and has a contact by which it may send second signals to any part of the bureau.

Its time is checked each day by comparison with the noon signals from the naval observatory, which uses solar observations to set the nation's time.

Good Finders

"If my youngsters are as successful at other things in life as they are in finding things, some good luck is always going to be with them," said a mother as her boy handed her a small blacksmith hammer he had picked up on a country road. "They have brought me an ice pick, a jar of sticky candy, a half-pint bottle of cream, a gallon of maple syrup, a nail clipper, a pair of eyglasses in a case which I've advertised for days without any response, a necktie—indeed, if I'd kept a collectich of all the things they've found it would resemble a rummage sale."—Springfield Union.

Finland's Surface Unusual

Finland is one of the most remarkable regions of the great European plain. Its granite floor, elevated above the sea level, is worn into thousands of irregular lake-basins which form a broken network over its surface. To the author of the Baltic its granite peninsula presents a circle of steep cliffs guarded by a fringe of rocky islets.

E. Frank Flanagan — K. E. Archer — Oscar A. Watkins

Clothiers & Furnishers
S. COHEN'S SONS
KINGSTON, N. Y.

Benedictine Ball, State Armory—Easter Monday, April 5—2 Orchestras

Fifth Avenue style for Easter

Why not have it—it's here in Hart Schaffner & Marx clothes at $50

EVERY good thing that is worn in any style center is here. Four Winds topcoats, single or double breasted models; the new wide shouldered and narrow hipped suits; the silver grays, acid blues, rust colors, Sherwoods and cedars. Eton flannels, Caber checks, Blairgowrie tweeds and cheviots. Lots of value at $50

Hart Schaffner & Marx produce an extremely good suit—possible only on a volume basis—for **$33.50**

Hart Schaffner & Marx bench made suits are as fine as the most exclusive tailors make—half the cost, too **$75.00**

Easter Furnishings for Men and Young Men
From Wilson Bros.

HOSIERY
New Spring Novelties
55c and more

NECKWEAR
Newest Spring Creations
$1.00 and more

GOLF HOSE
Smart New Patterns
$1.50 and more

Shirts, collar attached, Famous Wilson Bros.' Quality, $2.00 and more.

Our Entire Second Floor Devoted to Fitting Out the Boys

Four Piece Vest Suits, $13.50 to $25.00
8 to 18 years.

Topcoats for Boys, Special, $18.50
10 to 16 years

Kaynee Togs for Little Fellows
$1.00 and more.

Topcoats for Little Tots, $7.50 to $12
3 to 8 years.

S. COHEN'S SONS

Wilson Bros.' Shirts and Furnishings.

Stetson Hats. Knox Hats and Caps.

331 WALL STREET, KINGSTON, N. Y.

Chapman's Last Picture

This picture of Gerald Chapman, the so-called super-bandit, taken when it seemed certain he would face the noose in Weathersfield Penitentiary, Connecticut, for slaying a policeman, appeared to express his fear of that instrument of death. It is one of the few photographs ever snapped which caught the bandit off his guard, lacking poise.

Hunting Trip Planned on Vegetarian Lines

"Run up to the country with me over the week-end," suggested Boggs, my vegetarian friend. "I've just had a report from my hunting lodge in Maine that the water cress shooting is excellent."

"But, Boggs—"

"Or we can motor down to Virginia and stalk wild tulips. You know, I had a thrilling week last winter stalking tulips and spearing asparagi in the Blue Ridge mountains."

"Really, now, Mr. Boggs," I primly started, but there was no stopping him at this juncture.

"You can't realize the thrill of riding behind the hounds in full pursuit of an elusive squash," he continued, enthusiastically. "Come on now, say you'll go with me," he added, pleadingly.

Feebly I protested. "But I don't like squash; I never eat it—it doesn't agree with me." But Boggs did—too sharp rapidly!

"O, that's all right," he retorted; "we'll go up to the Adirondacks and bag some lima beans. Think of the delightful evenings around the campfire, with bulging bags of lima beans standing in the shadows. We can sing jolly songs until nine and then you'll sleep like a rock. At break of day we'll be up and away in pursuit of the ferocious spinach. Ah, well, do I remember the morning a wild spinach cub bit me. I can show you the scar, if you'd like to see it," he added, starting to shed his coat.

"Never mind, old man," I blurted, reaching for my hat. "I've got a date to snare a Welsh rarebit and I'm late already.—Arthur L. Lippmann, in Judge.

How to Get There

An Englishman, who was far off his course and confused about his next directions, asked an Irishman, cutting peat in the wilds of Connemara, how to get to Letterfrack. The Irishman labored over the directions, so intricate and roundabout were the roads, until, having done his best, he added this: "If it was meself that was going to Letterfrack, faith, I wouldn't start from here!"—New Outlook.

READE'S
KINGSTON THEATRE
(FORMERLY KEENEY'S)
STOCKTON LEIGH, Manager.
Continuous Performances Daily—1 to 11 p. m. Phone 271.

TONIGHT AND TOMORROW

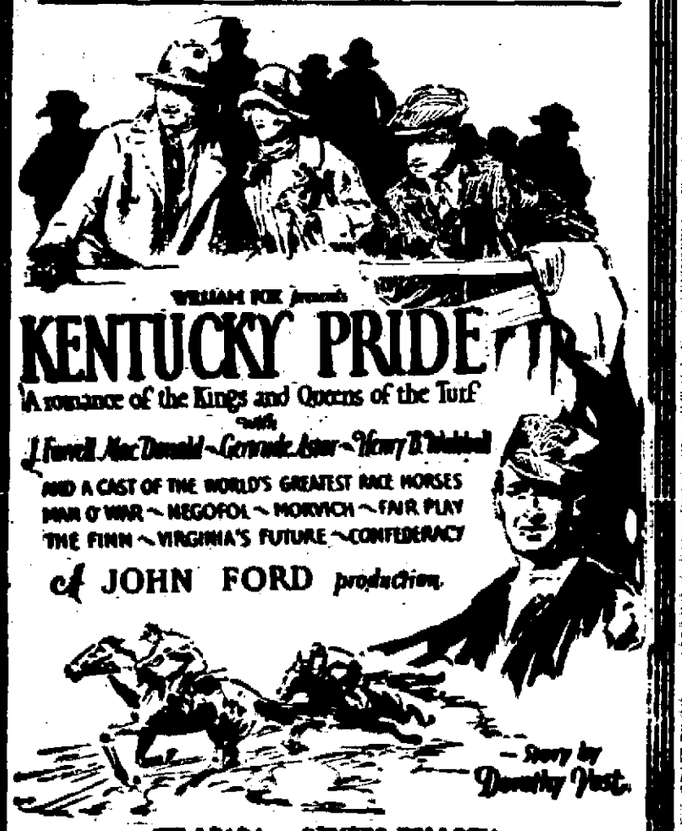

WE LEAD! OTHERS FOLLOW!
ALL NEXT WEEK
SPECIAL HOLIDAY DOUBLE FEATURE WEEK
NO ADVANCE IN PRICES.
JIMMIE CONNORS and His Kingston Orchestra DeLuxe.

MON. and TUES. REX-TUX-TIX	WED. and THURS. MILTON SILLS	FRI and SAT. WM. S. HART
"THE NIGHT CRY" and REXIE ANDREW "THE EXQUISITE SINNER"	"THE UNGUARDED HOUR" and Potash & Perlmutter PARTNERS AGAIN	"TUMBLEWEEDS" and "THREE WEEKS IN PARIS" with Dorothy Dunore

MATINEES 10c & 25c EVENINGS 10c & 40c
NIGHT PRICES PREVAIL ON SATURDAY MATINEE

Entertainment by The Cluga Club

Everything is in readiness for the entertainment to be given by the Cluga Club on Saturday evening at 8 o'clock at the Y. W. C. A. for the benefit of the hospital fund. The girls have been working hard for several weeks, but their dress rehearsal held Thursday evening showed that they had been well trained by the coach, Miss Sally Davis.

A charming little play, "The Maker of Dreams," is first on the program, and is a little Pierrot and Pierette love story. The parts are taken by Margaret Brown, Pierrette, and Lillian Nesslage, Pierott, while Eleanor Herbert is the maker of dreams.

A pantomime comes next entitled "The Young Man Waited." The reading will be given by Thurley Hicks, and Janice Steinert will take the part of the young girl and Catherine Roosa will be the young man. The sketch is sure to please because it is so true to life.

The last play is unique, being a Chinese sketch, "The Turtle Dove," which is acted in the Chinese manner with Chinese stage setting and charming costumes. The characters in this are the chorus, Alberta Scheffel; Chang-Sut-Yen, Lillian Coffin; Kwen Lin, Florence Baltz; the God of Fate, Mildred Healy; the property man, Lillian Nesslage; and the gong bearer, Dora Pratt.

Two specialties have been arranged, Zavin Melik having consented to give one of his well known chalk talks, and another number being given by the Misses Priscilla Davis, Millicent McLoughlen and Genevieve Main.

Dancing is scheduled at 9:30, when the Lehr brothers will play. The public is cordially invited to help the girls to make their affair a success.

To Fly Ocean

CAPT RENE FONCK.

Captain Rene Fonck, the French "Ace of Aces," will arrive in the United States in June to attempt a non-stop airplane flight from New York to Paris. The attempt is scheduled between June 20 and July 1.

Mystery Woman

The story told the New York Grand Jury by a woman whose name is given as "Mrs. Florence Carter," to conceal her real identity, is declared to weave more tightly the criminal net around "Candy Kid" Whittemore and the "Billion-Dollar" bandit gang.

FOURTH ROUND IN BASKETBALL TOURNEY.

Chicago, April 2.—Fourth round play in the University of Chicago's National Prep Basketball tournament will get under way at 4 o'clock this afternoon. Eight crack teams, all that remain of the original forty, will battle for the semi-final berths tomorrow.

Fitchburg, Mass., and Nanticoke, Pa., will clash in the opener today. Others who survived yesterday's third round are: Salem, S. D., Gayford, Minn., Fargo, N. D., San Antonio, Tex., Newton, Kans., and Pueblo, Colo.

What the Dummy Did for Her

By SIDNEY BLAIR

(Copyright.)

IT WAS Corinne who thought of it, when Miss Eaton refused to let the girls go to the Harvard-Yale game, after Corinne's brother had written and asked her and her roommate to come.

"Mother would chaperon us, and we'd have a gorgeous time," she had urged, but Miss Eaton had been firm.

"Not with the monthly tests just ahead," she had insisted. "You're only seventeen, and there'll be plenty of football games for you to go to when you've finished boarding school."

Corinne stormed about her room, while Amelia, her room-mate, wept on the window seat and said she'd leave school.

"She has lots of good times, I notice," Amelia declared. "She's having a dinner party tonight, with people up from town—she doesn't care what we do, except study. I'd just like to get even! I'd just like to—"

Corinne didn't care particularly about getting even with Miss Eaton, but she did hate being pinned down to the routine of the school, with never any excitement. She went over to the window seat, and looked down at the campus, five stories below—she and Amelia had a room in the tower.

Two men were strolling across the campus with Miss Eaton, nice looking men, too nice for a school principal to have in tow, she told herself, and too young. Then, suddenly, inspiration came to her.

"Amelia—quick! Give me some safety pins!" She caught up three pillows from the couch and began pinning them together, using a small one at the top. Her own tam-o'-shanter went on it, and a dress from the closet followed.

"This," she announced to the bewildered Amelia, "is Charlotte. She's going to be the victim of a tragedy. She's going to fall out of the window, in just about five seconds, when Miss Eaton and those men turn the curve in the path and come back this way. She'll sit on the window seat with us, and fall out, and we'll lean out and scream 'Charlotte! Charlotte!' And the men will run across that newly-plowed ground where the athletic field is going to be, and with any luck one of them will step into one of those holes that got filled with water during the rain yesterday—and—help me!"

"Now—now!" whispered Corinne fiercely. And Charlotte went hurtling through the air, falling straight down, lying limp and flat near the building.

Miss Eaton shrank back and covered her eyes with her hands. One of the men stood rooted to the spot. But the other—he was a hero after Corinne's own heart.

He dashed across the newly-plowed ground, sinking almost to his knees in it, but plunging bravely on nevertheless. He went into not one of the water-filled holes, but two. And he reached Charlotte's side.

For a moment he stood looking down, as if he could not bear to know the worst. Then he bent and slowly, tenderly, turned her over.

And from above his head came laughter, laughter that was making Corinne's sides ache, that sent Amelia rolling on the floor with tears in her eyes. He stared up at them for an instant, then turned and strode back to the path.

Miss Eaton never did ask who had played the joke, and Corinne didn't tell her until just before commencement, the following June. One more scolding wouldn't matter then.

The following autumn she made her debut, and parties came thick and fast. Her winter was a gay, gorgeous one. One night, at a dinner party, she heard a man further down the long table say something very earnestly to a man near her.

"There's only one girl in the world I've ever really wanted to meet," he declared. "She made me madder than anybody else ever has, and she also gave me something to laugh at that has amused me ever since."

"What on earth did she do?" the man near Corinne asked.

And then Corinne, flushing to her ears as the tale went on, heard about the day of Charlotte's fall, heard the story in detail, from the lips of the man who had been the victim of the joke.

She went to him later in the evening.

"I'm the girl who did it," she said. "The girl who dumped the dummy out of the window at Miss Eaton's, I mean. And I want to apologize. I was such a kid—I didn't realize then what a terrible thing it was to do. Why—when you looked down at her there on the ground—"

"I'll never forget it," he declared. "It certainly took the wind out of my sails. I could have—well, when I looked up and saw you laughing, I told myself that I'd get even with you some day, but later, when I was so amused over it, I wanted to meet you and thank you."

They laughed together over Charlotte. In the days following, they laughed together over many things. For Stewart Howe became one of Corinne's most devoted suitors. In the spring he asked her to marry him.

"You'll have to," he told her, "as punishment for making it impossible to be interested in any other girl. This is my way of getting even with you."

"I'll do it," she answered, "and think 'Charlotte' for bringing me the man I love."

Broadway Beauty Shoppe
MRS. A. DIETZ, Prop.
518 BROADWAY
Kingston Trust Co. Bldg.
PHONE 97-J.

EASTER SPECIAL . . . . . .
SATURDAY and SUNDAY ONLY!
Hosler's Venetian Brick Ice Cream
Per Pint (brick) — 25c
McBRIDE DRUG STORES
634 Broadway 323 Wall Street

READE'S OPERA HOUSE
STOCKTON LEIGH, Manager.
Performances—2:30 - 7 - 9. Telephone 1668.

ALL NEXT WEEK COM. MONDAY MATINEE, APRIL 5th

Vaudeville's Most Pretentious Kiddie Revue
KIDDIELAND FOLLIES
Little Big Stars of the Future

MAGNIFICENT SCENERY BEAUTIFUL COSTUMES

—On the Screen—
MON., TUES., WED.
Vera Reynolds
—in—
"THE MILLION DOLLAR HANDICAP"

There are twenty-five little kiddies
From twenty-five different cities,
Trying to show you something that is new.
They sing and dance, joke and prance,
In this pretty, witty, nifty, clever revue.
Now Mr. Rip Van Winkle would lose his frown and wrinkle
If he saw them strut their stuff and tip their lids.
So if you like their work with applause you won't shirk,
For they are pretty, witty, nifty, clever kids.

25 WORLD'S CLEVEREST KIDDIES 25

THURS., FRI., SAT.
On the Screen
Eugene O'Brien
—and—
Lillian Rich
—in—
"Simon the Jester"

COMPLETE CHANGE OF PROGRAM MONDAY AND THURSDAY

Prices MATINEES EVENINGS Balcony 35c Orchestra 50c
Children Under 12, All Shows—10c.

Peary's Home a Memorial

The birthplace of Admiral R. E. Peary, discoverer of the North pole, is to be made into a shrine in memory of the first man to reach the "roof of the world." The house is a frame dwelling on the William Penn highway near the western end of Cresson, Pa., and is in a fair state of preservation. The place has been unknown and unmarked for years. About a year ago a movement was started to preserve the house. The Daughters of the American Revolution have taken steps to interest the Pennsylvania legislature and members of congress. At last permission has been obtained to purchase the house and convert it into a memorial.—Exchange.

Marksman Freed Bird

Winchester (N. H.) residents stopped at the iron bridge in the town to watch the frantic efforts of a pigeon to free itself. The bird was hanging from a tree branch high in the air by a string which was fastened to one leg and had become entangled in the tree, leaving the bird about three feet below the branch. The onlookers suggested every possible way of freeing the bird, but Tom Barden settled it by firing a shot and cutting the string. The bird flew away dangling about eighteen inches of string. Some time later it was enticed into a pigeon loft where the string was removed.

Nothing to Physiognomy

Dr. J. McKeen Cattell, retiring president of the American Association for the Advancement of Science, declared in an address at Kansas City that psychology provides the only reliable instrument for character reading. He asserted that in researches at Columbia university no correlation was found between the shape of the head or the features and the ability of the individual. "The reading of character by physiognomy and graphology," Doctor Cattell said, "is the occupation of charlatans."—Pathfinder Magazine.

Ungrateful Hawk

A venturesome hawk, seeking a meal of a sparrow, flew down Main street, Franklin, N. H., crashing against the window of a store. He killed the sparrow, which was promptly carried off by a cat, but was stunned himself. Several men picked the big bird up, carried him to a store where he recovered and tore their fingers and clothes as a reward for their kindness.

They Figure in the News

GENERAL OBREGON

SENATOR W. H. KING

G. K. CHESTERTON

PREMIER PANGALOS

General Obregon announced his candidacy for the Presidency of Mexico. Russia is trying to mobilize the rest of the world against the United States, declared Senator W. H. King, of Utah, in Washington, D. C. G. K. Chesterton, famous English publicist, advocated "a little healthy violence" for the younger generation. Premier Pangalos, powerful enough to rule Greece, admitted he had lost his fight against short skirts.

Everybody Knows that the Freeman Cent-a-Word Ads. Bring Quick Results. Try Them.

Indict King For Perjury

John T. King is Charged With Having Falsified Returns Made in His Federal Income Tax for 1921.

New York, April 2.—John T. King, former Republican national committeeman of Connecticut, was indicted today for perjury by the federal grand jury that has been investigating for almost a year the alleged return of stock in the American Metals Company seized during the war, to Swiss and German corporations.

King was charged with having falsified returns made in his federal income tax for 1921. The alleged discrepancies were discovered by the grand jury in the course of its lengthy investigation into the stock transfer

According to the indictment, King swore to the government that his total income for 1921 was $35,529.15, his net income $266.15, and that he owed nothing to the government in the form of income tax.

The grand jury charged that investigation had revealed his total income was "greatly in excess" of $196,529.15; his net income $137,266.15, and that the indebtedness to the government was more than $40,000.

No Change in Coal Price Here

The usual drop of fifty cents a ton the first of April did not go into effect this year in Kingston, and coal prices have so far remained unchanged. The delivery price of egg and chestnut size is $14.50; stove coal $14.75, and pea coal $11 75.

According to the Poughkeepsie Evening Star the usual fifty cent drop in price went into effect in that city the first of the month, and no raise was expected before July 1.

POUGHKEEPSIE PAINTERS STRIKE FOR $10 A DAY

More than one hundred painters of the Poughkeepsie local declared a strike Thursday morning and refused to go on their jobs, asserting they will stay out until they are granted an increase of $2 a day making the rate $10 a day. The painters have been receiving $8 a day. The boss painters threaten to operate open shops unless the men return to work at the old wage scale and have given the painters' union ten days to think it over.

TO PRESENT PAGEANT AT FAIR STREET CHURCH

The pageant "The Living Christ" will be presented by members of the Sunday School of the Fair Street Reformed Church in the church on Sunday afternoon at 5 o'clock The general public is invited.

Cracksmen Get $2,500.

New York, April 2.—Cracksmen escaped with $2,500 early today when they blew open a safe in a branch office of the Brooklyn Union Gas Company.

New Trucking Business Started.

H. J. Spalt and A. L. Haver, formerly connected with Snyder Brothers, have started a general trucking business at 642 Broadway.

DIED.

CANFIELD—At his winter home, Lake Worth, Florida, Palmer A. Canfield, Senior.

Funeral from his late residence, 72 McEntee street, Monday, April 5th, at 2 p. m. Relatives and friends invited. Interment in Montrepose Cemetery.

Rondout Lodge, No. 343, F. and A. M. A Masonic funeral service will be held at the residence of our late brother, Palmer A. Canfield, 72 McEntee street, this city, on Sunday evening, April 4, 1926, at 8 o'clock. The brethren will meet at the lodge rooms at 7:30 p. m. and proceed in a body to the residence. All Master Masons are invited.

FREDERICK A. MEEKER, Master.
ALFRED W. TONGUE, Secretary.

SMITH—In this city April 1, 1926, Frances E., wife of the late Henry H. Smith.

Funeral private Saturday at 2:30 at the home of her granddaughter, Mrs. James Boyce, 55 Van Buren street. Friends may call Friday evening between the hours of 7 and 9. Interment in Mt. Marion Cemetery.

THOMAS—Entered into rest, Tuesday evening, March 30, 1926, Augustus F. Thomas, beloved husband of Dela Graney Thomas.

Relatives and friends are invited to attend the funeral from his late home, No. 26 Rondout street, Saturday afternoon at 2 o'clock and 2:30 at St. Peter's Church. The Holy Name Society of St. Peter's Church will hold a prayer service at his late home tonight at 8:30. Interment in the family plot in St. Peter's Cemetery.

VAN DEMARK—In this city, April 1, 1926, Stephen Van Demark, in his 66th year, at his late home, 20 Hurley avenue.

Funeral Sunday from the Reformed Church at Kerhonkson at 1 p. m. Relatives and friends are invited. Interment in the family plot in the Kerhonkson cemetery.

In loving memory of my mother, Mrs. Ella A. W. Salt, who passed away April 2, 1924.

ELLA L. DORENUS.

Any Distance Ambulance! Any Hour
Est. LEO V. CROGAN
FUNERAL SERVICE
Cor. Wall & Pearl Sts. Phone 340

Heavy Coats in Easter Parade

Washington, April 2.—Heavy coats will be needed along the Atlantic seaboard for the annual Easter parade Sunday.

Fair but cold was the weather bureau's prediction today for the eastern part of the country. It will rain tomorrow but the precipitation probably will stop by night.

The Great Lakes section will not be so fortunate. Fair weather will prevail there but the temperature will be near freezing.

Another disturbance is arising over the middle west, but the bureau said the storm will not be severe. The weather will be good and damp.

Deduct Transfer Tax in Return

Washington, April 2.—The New York state transfer tax may be deducted from gross income for the purpose of making income tax returns, the board of tax appeals held today in the case of the estate of Augusta G. Southack, New York.

In adjudicating the estate, executors paid a transfer or estate tax to New York of $14,923. The board authorized this as a deduction, and thereby reversed the decision of the bureau of internal revenue.

The decision means the saving of thousands of dollars to New York taxpayers.

PORT EWEN.

Port Ewen, April 2.—The Port Ewen Library Association will hold its regular business meeting on Tuesday evening, April 6, at 7:30 o'clock at its room on Broadway and Main street. A full attendance is hoped for.

Mr. and Mrs. Clarence Freer and daughter, Janice and Mrs. Estella Freer moved from Kingston into the house of J. Thompson on Green street Thursday.

Andrus Lefever is ill of grip at his home on Riverside avenue.

Legrand Doyle is ill of grip at his home on Riverside avenue.

John Grass is ill of pleurisy at his home on Broadway.

Hope Lodge, No. 65, Knights of Pythias, will meet this evening at 7:30 in their convention hall.

Miss Norma Wells of Montclair is spending a few days with her sister, Mrs Arthur Townsend on Main street.

Mr. and Mrs. Robert Walker who have spent the winter with their daughter, Mrs. Edward Maroney in New York city, have returned to their home on Schryver street.

Ernest Hutchings, Edward Freer and Edward Hotaling, carpenters and builders are painting the bungalow of A. L. Schulman and putting in concrete walks.

Mrs. Edward Maroney of New York city is spending a few days with her parents, Mr. and Mrs. Robert Walker on Schryver street.

Miss Emma Cure of Broadway who has been ill is improving.

TAPS SHELL WITH ROCK, IS BLOWN INTO BITS

Marietta, Ga., April 2.—A tragic echo of the world war was heard here today in the death of Ralph Neel Moss, 11, son of J. B. Moss, a farmer.

The child was killed when he found an unexploded three inch shell in a field and tapped it with a rock. The shell exploded, blowing the body of the child into bits.

The field was used by troops at Fort McPherson as an artillery range during the war.

MITCHELL WILL COLLECT PAY WHILE UNDER ARREST

Washington, April 2.—Col. William Mitchell will collect $1,072 flying pay for the period he was under arrest and undergoing court martial, according to a decision rendered by Comptroller J. R. McCall today.

Mitchell flew from Rolling Field during his Washington stay, and McCall ruled that under the regulations he was entitled to the pay.

American Freighter Disabled.

New York, April 2.—Her rudder smashed by high seas, the American Freighter Forycle is disabled forty miles east of Cape Cod, according to a radiogram received here today from Captain Pierre Deschelles of the Fabre Liner Patria, which left New York Wednesday for a Mediterranean cruise.

Giant Oil Merger.

Los Angeles, April 2.—Negotiations for merger of the two giant oil companies, the Texas Company and California Petroleum Corporation, involving $422,000,000, have been completed, according to announcement made today by President R. L. Foster, of the California concern.

"Automatic Heating.

In the Benedictine Hall patron list published in Thursday's issue of The Freeman there appeared the name "Kingston Auto Heating Company." It should have read "Kingston Automatic Heating Company.

Bishop Manning Ill.

New York, April 2.—The Right Rev. William T. Manning, bishop of the Episcopal Diocese of New York, is ill with a severe cold. His condition is not serious.

Non-Plane Binding.

Rome, April 2.—One of the two non-planes which started from Turin yesterday, inaugurating an air service between Turin and Trieste, is missing today.

How the "Kick" Is Concocted

Washington, April 2.—O. Henry's famous "Lost Blend," the most vicious intoxicating drink known up to its time, is pink lemonade compared to some of the beverages consumed in the arid wastes of interior United States, government dry chemists disclosed today.

A survey just completed disclosed that flavoring extract, spirits of camphor, canned heat, Jamaica ginger, bitters, hair tonic, and a host of other concoctions preparing for non-beverage purposes are furnishing the kick which makes parties merry.

For the real pre-Volstead recoil a high ball based on canned heat, flavored with lemon extract, spirits of camphor for the alcohol, and a dash of tonic for variety was said to be the most hair raising drink ever prepared.

It is guaranteed provided the drinker is poison proof.

Included in the denaturing ingredients of some of the non-beverage drinks are quinine, arsenic, laxatives, and formaldehyde. These preparations contain from 10 to 80 per cent alcohol.

Society Notes

Wedding Anniversary.

Mr. and Mrs. Ira Bonesteel delightfully celebrated their twentieth wedding anniversary at their home, 55 Boulevard Wednesday evening. Games and dancing was enjoyed by all and at 12 o'clock a dainty buffet lunch was served. Those present were: Mrs. Mary Bonesteel, Mr. and Mrs. Arnold Richter, Master Thomas Ohara, Mr. and Mrs. Charles Schoonmaker, Mr. and Mrs. Leroy Fuller and son Leroy, Mr. and Mrs. Chris Bonesteel, Mr. and Mrs. Ed Bonesteel, Mr. and Mrs. Robert Brown and son Donald, Mr. and Mrs. Fred Vorhees, Mr. and Mrs. Milton Schebel, Miss Anna Krom, Mr. and Mrs. Arthur Robinson and daughter Irene, Mr. and Mrs. John Bonse, Mr. and Mrs. Martin Ryan, Miss Betty Forsythe, Frank Parks, Miss Marjorie Bonesteel, J. Garbarino, Mr. and Mrs. Ira Bonesteel, Miss Dorothy Bonesteel, Raymond Bonesteel. Mr. and Mrs. Bonesteel were the recipients of many beautiful and useful gifts, and in the wee hours of morning the guests departed voting Mr. and Mrs. Bonesteel royal entertainers, congratulating them and extending their fervent wishes that they will both see many more years of wedded happiness.

D. A. R. Meeting.

The April meeting of Wiltwyck Chapter, D. A. R., was held at the Chapter House on Thursday afternoon. Mrs. T. D. Lewis, the regent, who presided for the first time since her illness in Albany, was given a most cordial welcome by the Chapter members. The committee on resolutions offered fitting memorials to the two Chapter members who have died since the last meeting, Mrs. Mary Van Keuren Gill and Mrs. Emma Hardenberg LeFevre of Ellenville. The Chapter is proposing to give a concert including songs and legends of our American Indians, by Katherine Rodger at the First Reformed Dutch Church on May 5th. The program for the afternoon was arranged by Mrs. Kingman and was as follows:

Piano solo: Beethoven Sonata .... Miss Dorothy Kline
(Encore: "Rolling Stones" by Mac Fadden)
Reading: "A Proposal under Difficulties" by John Kendrick Bangs Miss Sally Davis
(Encore: The Moo, Moo Cow)
Piano solo: The Brooklet, by Stephen Heller ..... Miss Dorothy Kline

Every number on the program was thoroughly enjoyed and heartily applauded in appreciation. The hostesses of the afternoon were Miss Pettingell and Mrs. Louis Basten.

THE JOINERS.

News of Interest to Members of Fraternal Societies.

The following lodges hold regular meetings tonight:

Wawarsing Tribe, No. 323, I. O. R. M., will meet in regular session tonight at Pythian Hall. All members are urged to be present.

Charles DeWitt Council, No. 91, J. O. U. A. M., 14 Henry street

Carpenters' Union, No. 251, United Brotherhood of Carpenters and Joiners of America, Odd Fellows' Hall, Broadway and Brewster street.

Minnewaska Tribe, No. 120, at Odd Fellows' Hall, Broadway and Brewster street.

Kingston Chapter, No. 155, O. E. S., will hold its regular meeting at the lodge rooms, corner Strand and Broadway tonight. The Star degrees will be conferred on a class of candidates. At the close of the meeting a social hour will be enjoyed and refreshments will be served. All Stars and Master Masons are welcome.

Monday evening the degree of entered apprentice will be conferred on a class of candidates by Rondout Lodge, No. 242, F. & A. M.

Good Friday Service.

This evening at 7:30 o'clock a public service will be held in the Pentecostal Congregational Church, the pastor, the Rev. F. W. Most, speaking on the theme, "Shadows of the Cross." At 8:30 o'clock the pastor will meet about 35 boys and girls who expect to unite with the church on Easter Sunday.

Boasting 50% Ring.

New York, April 2.—Spectacular revelations were promised today regarding the alleged $1,000,000 bootleg milk ring, by Health Commissioner Louis I. Harris. Harry Sommer is alleged to have confessed to collecting $100,000 graft from western shippers of bootlegged cream.

Yeggs Shoot and Kill Watchman

New York, April 2.—Two bandits shot and killed Louis Rothman, 53, watchman, when he interfered with a hold-up of a laundry office in Delancey street today. The robbers escaped with a paltry $35.

As the bandits were leaving the place, Rothman attempted to summon help. One of the hold-up men pointed his revolver calmly at the watchman and sent a bullet into his stomach. When an ambulance arrived Rothman was dead.

Dry League Wants $50,000

Washington, April 2.—The Anti-Saloon League today initiated a drive to raise a "battle fund" of $50,000 to combat wets in hearings before the Senate Judiciary Committee next week.

Thousands of letters are being mailed from the league's headquarters to bone-dry advocates throughout the country, urging contributions to the "cause."

The league declared $50,000 was the "least we dare ask." It referred to the wets' present drive for amendment of the Volstead Act as a "serious offense."

The league called newspaper polls, which indicated an overwhelming sentiment for modification, "lying propaganda" of the wets. It warned friends of prohibition that the money was needed to offset the influence of such "wet governors" as Al Smith, of New York and Albert B. Ritchie, of Maryland

The modification hearings will open Monday, with the wets resenting testimony for six days. On the following Monday, April 10, the drys will begin their rebuttal.

About the Folks

Thomas Bynes of 178 Green street is spending the Easter holiday week with his grandmother at Utica.

The birth of a son, Joseph Donald, has been reported to Mr. and Mrs. Joseph A. Jordan of No. 49 Smith avenue.

Florence Liebig of 101 Clifton avenue underwent a slight operation at the Benedictine Hospital this morning.

Mrs. I. Goldman, of Goldman's Style Shop, has returned from New York, where she completed the Easter shopping for the store.

Otto Biesel and daughter and son-in-law, Mr. and Mrs. George Hanisch of West Hurley, sailed aboard the S. S. Albert Ballin on March 31 for a two months' stay in Europe.

Ensign Edward E. Gallagher is spending the Easter holiday at the home of his mother, Mrs. Sarah Gallagher, on Delaware avenue. He has been stationed in the Canal Belt in the past year.

Mrs. Frank Green, who underwent an operation at the Kingston City Hospital two months ago and later was removed to the home of Mrs. C. Ryan, has improved so far as to be able to return to her own home, 84 West O'Reilly street, where she will be glad to see her friends.

"DAMNED SOULS" FILE SUIT AGAINST PREACHER.

Rochester, N. Y., April 2.—Charged with slandering a member of the "Damned Souls" Atheistic Society at the University of Rochester, Clinton N. Howard, "Little Giant" of the prohibition cause, was named defendant today in a $10,000 libel suit brought by Carl Russo, 21, sophomore at the University, and Vice president of the Atheistic Society.

Russo alleges Howard referred to the society as a "body of perverts" and termed its members "intellectual morons," comparing them to Leopold and Loeb, youthful Chicago slayers.

Similar suits will be filed by the other twelve members of the student society, according to James L. Brewer, attorney for Russo.

The complaint alleges that during a sermon in memorial Presbyterian Church, Howard made his remarks concerning the society declaring that if Leopold and Loeb lived in Rochester they would have been charter members of the "Damned Souls" organization.

Cabbage Causes Killing.

Painesville, Ohio, April 2.—George Wargo, 59, faced a murder charge today police said, as the result of the death of Mrs. Anna Sabo, 34, his landlady, whom he shot in a fit of rage because she would not cook cabbage for him. The shooting took place at Grand River.

STONE RIDGE.

Stone Ridge, April 2.—Mr. and Mrs. S. T. Coutant and daughter, Juanita, and sons, Leonard and J. Weldo have arrived home after spending the week end with Mrs LeRoy Barnes of Binghamton.

A Card Party.

A card party will be held at the Holy Cross parish house on Thursday afternoon, April 8, at 2 o'clock. There will be prizes and refreshments and the public is invited.

Dance at Olive Bridge.

There will be a dance at Odd Fellows' Hall, Olive Bridge, Wednesday evening, April 7. Music will be supplied by Rutenbeider's orchestra.

Sequered Knowledge

Talk about those subjects you have had long in your mind, and listen to other others say about subjects you have studied but recently. Knowledge and matter shouldn't be such and until they are separated.—Oliver Wendell Holmes.

WHY

Emotion Causes One's Hair to Stand on End

When next you read a book in which the author makes the hair of one of the characters "stand on end with terror," don't pass judgment on the expression as being a convenient but not-to-be-taken-literally way of describing the effect of fright. Our hair can, and does, "stand on end" under the stress of intense and sudden terror.

Each hair is kept in position by a tiny but perfect muscle. Unflexed, this muscle allows the hair to lie flat. Flexed into rigidity by emotion—all emotions affect the muscles—it pulls the hair, and it depends on the latter's length and the measure of fear as to whether the hair will but move slightly or stand on end.

The operating cause is exactly the same as that which makes the hair on a dog's back bristle before a fight—strong emotion causing muscular movements. The hair muscle is one we cannot control; its action is automatic.

Why Average Man Today "Has It Over" Ancestor

The average man had no last name of his own in 1420, no definite address. He had no particular idea of the hour of the day, except as the church bells tolled it. Record keepers, surveyors and clock makers have wrought some difference on that score, haven't they?

Or take it by races if you like. The French were once barbarous and ignorant, the English lazy and passionate, the Scots dirty and thriftless, the Germans impracticable and idle drunkards. Are they like that today?

Most men once lived according to their fears, not, as now, according to their hopes. There are libraries full of books that tell you all this. Read and think for yourself. You would not have dared do either in 1420, and no responsible person would have dared allow you to do so.

If man has a kinder heart and a truer soul, then his nature must have changed. Five hundred years are not so long in the history of the race, and there is much more time than that ahead of mankind. Do you think our human nature has stopped changing?—London Tit-Bits.

Why One's Hair Curls

Why should one child's hair be curly and another's straight? The explanation, where neither parents, grandparents, nor great-grandparents have had curly hair, is that "deferred heredity" is responsible. Some remote ancestor has had curly hair.

The "curly germ," if one may put it that way, has been passed along the line of life, but has not taken effect for hundreds of years. Then, for some reason, it does, and a curly-haired child is born. Originally all hair was straight; curly hair was produced by wrong dieting.

The oldest hair tonic, made for an Egyptian queen, consisted of the paw of a dog and the hoof of an ass boiled in oil with dates!

How Wool Is Tested

Wool fibers are short and kinky. They give a characteristic sensation when drawn between the teeth, smolder when ignited, leaving an irregular lump of ash and giving off the odor of burning feathers. Wool dissolves when boiled for 15 minutes in a solution containing one tablespoonful of lye to a pint of water. Larger amounts of alkaline washing powder may be used instead of lye. This is an excellent way to detect fabrics made of both wool and cotton, as the cotton will not disappear under such treatment.

How Buttermilk Cures

Broken bones that have stubbornly resisted all efforts to make them knit, have been found to respond to a treatment of calves' liver and buttermilk. The experiment has been carried on at Johns Hopkins hospital, in Baltimore. It is reported that literally scores of patients who have been suffering for a year or more with unknit bones have been cured and discharged after the liver and buttermilk diet.

Why Milk Curdles

The Department of Agriculture says that milk sours when the lactic acid bacteria convert a sufficient amount of the milk sugar into acid to precipitate the casein. Certain types of bacteria produce an enzyme similar to that extracted from calves' stomachs to curdle milk for cheese making. Under some conditions these bacteria curdle milk before enough acid has been produced to give it a sour taste.

Why Trees Petrify

Petrification of trees is produced by the infiltration of water containing dissolved mineral matter as calcium carbonate, silica, etc., which replaces the organic material particle by particle, sometimes with the original structure retained.

Why Man Must "Serve"

A man's worth to a community is measured by what he contributes to its welfare. This is an age of service rendered not received. There can be no higher ambition than to serve that fellow citizens shall "rise up and call us blessed."—Grit.

How Empire Was Formed

The foundations of the British empire in India were laid by the English East India company, which began its conquests in 1740 by driving out the rajah of Tanjore and claiming his territory for England.

Students Off For Washington.

Albany, N. Y., April 2.—More than 20,000 people will leave Albany tonight to spend Easter in Washington, according to an estimate made by railway officials today. Most of the excursionists will be students from the Capitol area.

The DAIRY

GROUND SOY BEANS SUPERIOR FOR COW

In Indiana experiment station Bulletin 289, L. H. Fairchild and J. W. Wilbur report the results of three trials in which soy bean oil meal and linseed oil meal were compared as components of the grain mixture of dairy cows during lactation.

Three lots of cows were fed in two of the trials, receiving old process soy bean oil meal, with and without minerals during different periods, and linseed oil meal during a third period. In one trial two lots of cows were used, the feeding being for three periods by the double reversal method. New process soy bean oil meal was fed in this trial, and one of the lots received minerals.

The results of the three experiments were not entirely uniform, but in general old process soy bean oil meal was superior to the product prepared by the new process, and both were superior to linseed oil meal for milk production and in the grain requirements. Old process soy bean oil meal produced milk of a higher fat percentage than linseed oil meal, but the reverse occurred with the new process product. No definite effect was observed from the feeding of minerals.

The second part of the bulletin deals with the results of two experiments in which ground soy beans with and without minerals were compared with linseed oil meal for milk production.

The combined results of the two experiments indicated that the soy beans increased the milk production and maintained the fat percentage, as compared with the linseed oil meal. Less grain but more silage and hay were required for milk production with linseed oil meal. With the mineral supplements there was a decrease in milk production.

The authors conclude from the five experiments that soy bean oil meal and linseed oil meal are practically equal in value, while ground soy beans are superior to either.

Rye as Dairy Feed Not Popular Among Dairymen

Rye, as a rule, does not enter largely into the feeding of dairy cows, in fact, it is not a very popular feed among dairymen. Rye is credited with causing a bitter taste in dairy products and owing to the fact that rye may ofttimes be affected with ergot is another consideration causing it to find disfavor among dairymen. Ergot is a fungus disease that attacks the maturing head of the growing rye crop. The affected kernels develop as purplish-black horns. These horns when eaten cause a reaction in the animal's body which is indicated by the sloughing of the hair of the tail or the claws. If the condition is not as advanced, lameness may be the principal result. Ergot also causes abortion, nevertheless rye can be used as a feed for dairy animals.

With the usual farm forage feeds, feed as a grain ration equal parts by weight of bran, oats and rye at the rate of one pound for every four pounds of milk produced.

Feeding Value of Skim Milk of Various Breeds

There is very little, if any difference in the feeding value of skim milk of the different dairy breeds. Guernsey milk does contain a higher percentage of total solids, but the extra amount of milk produced by the Holsteins offsets the difference in composition, so that it may be said that a Holstein cow produces as much feed value in her milk after the cream has been separated as a Guernsey cow. It may also be said that the Guernsey cow, with her lower production of milk, produces as much feed value in her skim-milk as the Holstein.

It may be estimated that there is one pound additional solid matter in 100 pounds of Guernsey milk in comparison with that of Holsteins, which is so small that there is very little difference in food value in the amounts that would be fed daily.

Increasing Production

It is easy to increase production of average cows when we use pure-bred bulls of reasonably good breeding and with ancestry of satisfactory production, and when we succeed in getting our average cow up to 200 pounds of butterfat a year, other problems will confront us. But our need now is to get cows that average 300 pounds or more. In a study of more than 2,000 records of dams and daughters in cow testing associations it was found that the average bull did not increase the production of cows that produced 300 pounds of fat per year.

Soy Bean Hay and Straw

Soy-bean hay, which consists of the entire soy-bean plant cut and cured, is higher in protein than clover hay and it constitutes an excellent hay for dairy cows. It is hard to say whether or not it will increase the flow of milk. That will depend on whether or not the cows have been well fed before starting them on the soy-bean hay. If they have been getting timothy hay and you suddenly change to soy-bean hay, there will be a marked increase in milk production.

Drugglist Kills Self.

Syracuse, N. Y., April 2.—Fearing prosecution for an alleged illegal operation upon a woman, for which he had been indicted, Fred D. Thompson, 63, prominent druggist, shot and killed himself today, according to the police.

Morgan Davis & Co.
Successors to Guyon & Day.
(Established 1854.)
Members N. Y. Stock Exchange.
66 BROADWAY, NEW YORK.
Branch Office Connected By Private Wire
48 MAIN ST., KINGSTON, N. Y.
R. B. Osterhoudt, Manager.
Telephone 2044
Weekly Market Letter On Request.

Listed Stocks carried on conservative margin basis
C. D. Halsey & Co.
Established Over 30 Years
Members New York Stock and New York Curb Exchanges
260 Fair Street
Phone: Kingston 295-296

Are Stock Prices At Turning Point

Stock Market Observes Good Friday But Speculators Consider Business Conditions in Connection With Recent Decline in Prices.

New York, April 2.—Speculative stock markets and most of the commodity markets were closed today, some of the latter in observance of Easter, not re-opening until next Monday. Banks and business houses were open as usual.

The most important problem of the speculative markets today is whether the sharp rally in stock prices which began on Wednesday at noon marks the turning point in the severe decline or whether the "bear market" of 1926 is only temporarily halted by necessary adjustments which always take place in a bear market.

The outlook for business is a more important consideration than the stock market's future, since stock prices are determined, in the long run, by business, industrial and credit conditions. Nothing that has occurred in the last three months can be construed as indicating a marked decline in business this year. There have been seasonal declines here and there, and indications that the high rate of production and earnings of industrial companies in 1925 could not be repeated this year.

Some decline has already been seen in the building trades, on which a large share of the prosperity of the last two years was based, and the same is true of the automobile trade, though many of the current reports of cancellations of orders have been pure fabrications. The statistical bureaus are not in accord as to the outlook in the important industries, but recent government surveys, embracing reports on banking business activity and manufacturing, indicate a measure of prosperity in 1926 as in the banner year of 1925.

BROKER TAKES A SMACK AT "STRANGLER" LEWIS

Chicago, April 2.—Ed "Strangler" Lewis, world's heavyweight wrestling champion, and Charles S. Wheeler, Chicago broker, will tell a judge the details of an unscheduled mixed bout staged last night.

Lewis emerged from the match with a split lip and a charge against him of disorderly conduct. Wheeler must answer to a charge of assault and battery.

The trouble started over automobile parking space and after a brief caustic dialogue Wheeler took a smack at the big wrestler's face.

"Who was that big gorilla," he asked afterward. He was told. "Gee," he said, "If I'd known that I'd have stayed in my car."

LOCAL DEATH RECORD.

Recent Deaths and Funerals of Persons in This Vicinity.

The funeral of Vanous Ballard of Malden-on-Hudson was held Saturday, March 27, with interment at Roxbury.

Mrs. Marie Spicer, widow of Albert Spicer and daughter of the late William and Mary Hasbrouck, died of pneumonia in Trenton, N. J., on March 21. She was born in Greenfield and when a small child her parents removed to Ellenville on the place now known as the Hasbrouck House. She is survived by the following sisters and brothers: Mrs. Thomas Cahill, Mrs. Lester Grant, Mrs. John Wilklow, Andrew, William and John Hasbrouck.

The funeral of the late Palmer A. Canfield will be held from his late residence, No. 72 McEntee street, on Monday afternoon at two o'clock. Rondout Lodge, No. 343, F. & A. M., will hold a Masonic funeral service at the residence on Sunday evening at 8 o'clock. Members of the lodge are requested to meet at the lodge room at 7:30 o'clock and proceed to the house in a body. Mr. Canfield was master of Rondout Lodge for a period of four years and for thirty years had served the lodge as its treasurer. He was also district deputy for this Masonic district for one term.

Around Orchard

NEW FINDINGS ON FRUIT PROBLEMS

From all indications, small-fruit culture is again to become common after a decline during the past two decades, according to A. S. Colby, associate chief of pomology at the college of agriculture, University of Illinois. Some of the problems which have proved a barrier to this industry have been given careful study and the answers to them worked out, he said. Among these barriers has been the wrong choice of site and soil in establishing plantations, wrong choice of varieties, carelessness in following correct methods of culture, an ignorance of the control methods in dealing with the increasing number of serious diseases and a lack of knowledge of the economic factors involved in growing and marketing the crop.

Some of the recommendations which can now be made on these problems as a result of experimental work at the college of agriculture, University of Illinois and elsewhere are:

(1) Choose a site somewhat elevated from the surrounding areas to provide air and water drainage. The exposure should be to the north or east rather than to the south or west.

(2) The soil should be friable, full of humus, moderately fertile and with good subsoil drainage.

(3) The varieties should be chosen with the following points in mind: adapted to locality, resistant to diseases, vines productive and vigorous and fruit large and of good quality. Plants should be ordered early in the season before the nurseries are sold out of desirable varieties.

(4) The ground should be properly prepared and the plants set far enough apart to permit full development of plant, consistent with ease and economy of cultivation. A mulch of straw or some similar moisture-conserving material should be considered. At the agricultural college it was found that a mulch of strawy manure increased the crop of red raspberries 52 per cent. Pruning and training must be done with an understanding of the fruiting and growth habits of the plants concerned, as they need modification with variety of plant and soil conditions.

(5) Black rot in grapes, the systemic diseases in raspberries, leaf spots in gooseberries and raspberry anthracnose are only a few of the serious diseases whose rapid spread has caused concern in small-fruit sections.

Most grape troubles can be controlled by a careful spray schedule. The systemic raspberry diseases are being studied and an effort being made through co-operation of the state nursery inspection service to eradicate them in the nursery row. We can control raspberry anthracnose and the leaf spots of gooseberry through a spray program worked out at the college. A raspberry variety, the Quillen, resistant to anthracnose, has been found by the college and is recommended for general planting.

(6) Studies are being made of the economic factors involved in small-fruit culture. It is thought at this time that one should be careful in setting out a large planting without a study of possible markets. Roadside markets will become of increasing importance in the sale of small fruits; cool and cold storage problems when settled will have an important bearing on the sale of grapes in extending the season, and only the best of care in handling pickers will result in securing a good quality of fruit for market after it has been grown.

Vigor of Orchard Will Depend on the Pruning

Much of the vigor and health of the orchard depends upon the annual pruning. Most of the work is done in late winter or spring. However, light pruning in summer is desirable, particularly with young trees.

The following things should be kept in mind in pruning. If the following directions are thought of, there is little possibility of injuring the trees:

1. Be careful to not remove the fruit spurs, in case of old trees.
2. Remove all dead or diseased parts and burn them. This serves to kill all disease germs contained in the rotten parts.
3. Cut out all broken limbs.
4. Prune out all those twigs which strike across the body of the tree.
5. When two or more limbs extend along the same line or closely parallel each other, prune away the less vigorous.
6. Thin head of tree to permit plenty of light to come to the other parts.
7. Cut back some of the growth on young trees or on any that grow rapidly. A fourth or a half of such growth is often pruned back.

Good Keeping Variety

The Concord grape is not as a rule a good keeper, though in some seasons if picked when full ripe and the weather has contributed to a high sugar content it can be successfully kept for a few weeks in fair condition. The first requisite for good keeping of most grape varieties is that they have been kept free from the mildews through spraying with bordeaux mixture. The sulphur spray also seems to lessen or retard the development of the molds that are common to grapes in storage.

Modern Fable

Four animals went to a circus—a duck, a pig, a frog and a skunk. All of them got in except one. The duck had a bill, the pig had four quarters and the frog had a greenback, but the skunk had only a "scent."—Exchange.

CAMEL WILL WAIT LONG FOR REVENGE

Vindictiveness Trait of "Ship of the Desert."

The qualities of the camel are seldom, if ever, appreciated on a slight acquaintance, writes Hassanein Bey, the African explorer.

He is as clever as a horse, if not more so, and in some ways more human. "Patient as a camel," is an Arab saying, and a very true one.

If you ill-treat a camel he will never forget it, but he will not attack you on the spot. He will wait, and if you repeat the offense again and again, he finally makes up his mind to get his revenge. Not, however, when there are many people about. He watches his chance until you and he are alone, and then he goes for you, either by snatching at you with his mouth and throwing you to the ground, or by kicking you and then trampling upon you.

There is a case known where a camel trampled a man and then sat on him, refusing even to move after punishment from the men who ran up to the rescue. He wanted to make sure that he had finished his man, as, indeed, he had.

People imagine that in the desert a camel has to be roped and led. As a matter of fact, it is very hard to keep a camel away from the rest of the caravan, for he knows instinctively that to be left behind means death, and he keeps as near the bulk of the caravan as he can. It is a sad sight to see a sick camel straggling along behind a caravan.

The camel also displays his intelligence when he is taken from the oasis and pushed into the waterless trek. Instinctively he tries at night, even three or four days after the start, to go back to the oasis. There have been desert tragedies when all the camels have deserted the men at night, either on the outward or the homecoming journey, when the caravan was still a few days from its destination.

In the event of some accident befalling a caravan camels which have traveled a certain road for years will often complete the journey alone.

Fighting Prairie Dogs

Prairie dogs, when they are allowed to lead their normal lives, always bury their dead by filling up the holes in which death has occurred. The majority of these little denizens of the plains die in their holes and their habit of sealing the openings with dirt is nature's way of preventing the spread of disease from the dead bodies. Prairie dogs are looked upon as pests by ranchers and homesteaders, for they insist on a clear view of the surrounding plain for their scouts or outlooks and so cut down with their sharp teeth grass, weeds, sagebush, cornstalks and grain within a radius of several hundred yards of their towns. This precaution is taken so that a sneaking coyote or other quiet-footed enemy may be detected in time for the little animals to scuttle down into their homes. Government rangers are now endeavoring to exterminate them by the use of gas and poison.

Hydrophobia Kills Wolves

Hydrophobia is spreading among the wolf packs of Russia, according to an announcement of the Pasteurovsky institute of Moscow. It may hasten the extermination of the gray ravagers whose number heretofore has been increasing rapidly. Twelve peasants from the Ivanove Voznesiensk district, northeast of Moscow, are in hospitals being treated for hydrophobia. They were in a party which believed that its numbers would provide safety from attack by the wolves and attempted to walk to a neighboring village. One peasant was killed by the wolves and five died from hydrophobia and wounds before they could be transported to Moscow.

Firemen Handicapped

Because the fire department of Oceda, W. Va., was misplaced, the business district of that town was threatened with destruction when a blaze originating in a poolroom spread to adjoining buildings. The village fire apparatus had been destroyed by fire previously. A truck and 500 feet of hose were bought and stored in a private garage, but the firemen did not know where. After an hour's search the apparatus was found. Meanwhile the Kenova department had extinguished the blaze.

Methods of Ancient Builders Stand Test

The builder of six thousand years ago, like the builder of today, had his problems, and his expedients anticipated the methods of modern construction. "Brick for stone and slime for mortar" describes the method of the builders of the tower of Babel. That was the prevailing fashion even earlier.

The excavators at Ur have found a small amount of stonework also, but stone was scarce in that country. It had to be imported and was rarely used in building construction. They have also found columns and arches, inventions that associate themselves with the history of architecture throughout the ages.

The problem of decoration was not solved with materials and methods familiar enough to the building trade today. In that remote era we see the beginnings of a trade that has had six millenniums of development without changing in essentials. The first lessons embodied the principles on which cities and palaces and temples are being built today.

Civilization has since built for itself better habitations and "temples more divinely beautiful," but the later builders were not better builders than their predecessors in that remote antiquity at which the excavators have now arrived.—Kansas City Star.

"New" Scientific Facts Found in Book of Job

The writer of the Book of Job, living between 2,500 and 3,500 years ago, accurately forecast some of the discoveries of modern science, declared Lieut. Commander C. L. Trumper of the British navy in a recent lecture.

"He stretcheth out the north over the empty places, and hangeth the earth upon nothing," was quoted by the lecturer as proof that the writer knew that the earth was spherical centuries before anyone else.

"A recent announcement by a naturalist," continued Lieutenant Commander Trumpet, "is that certain birds of prey can alter the lens of the eye in shape, so that when the bird is making a swoop after its victim it can keep the object accurately focused. In Job 38:7, we read: 'There is a path . . . which the vulture's eye hath not seen.'"

It was not until the Seventeenth century, A. D., that Torricelli, the inventor of the barometer, proved that air had weight. But in Job 28:23-35, we are told that "God understandeth the way thereof . . . to make the weight for the winds."

No More Rejection Slips

At last I have discovered the secret. After all these years of heart-breaking, back-breaking, almost fruitless toil to land my manuscripts in print I see ahead the road to success. I have discovered a method of eliminating the rejection slip.

I do not assume all the credit myself. I cannot truthfully say that I am entirely a self-made man. Many are the conscientious editors whose wise words have pointed out the way. Yet it has been my ready comprehension of basic truths, my ability to read between lines, that has brought it all about, and I modestly take myself for all I am worth.

Yes, at last I have discovered the secret, the true method of eliminating the rejection slip. I am going to stop writing.—Kansas City Times.

Java's Jungle Ship

In the midst of a forest in the island of Java, not many miles from the chief port, Batavia, lies a big merchant ship, fully rigged. It is a long way from any navigable water, and is surrounded on all sides by jungle growth. Yet it was not built there.

Visitors who have seen this strange sight have wondered how a ship came into so strange a position, until the explanation was forthcoming.

The island and the whole of that region is highly volcanic, and in the course of one of the gigantic eruptions a tidal wave swept inland for many miles, carrying everything before it. On its crest rode a merchant ship. The wave receded and left the vessel high and dry.

Make Yourself Worthy

Do you ask to be companion of nobles? Make yourself noble, and you shall be. Do you long for the conversation of the wise? Learn to understand it, and you shall hear it.—Ruskin.

Despatches From Foreign Parts

London, April 2.—Presence of the Queen of Norway in England, although she came here ostensibly to be at the bedside of Princess Victoria, has lent color to the social rumors that the engagement of Prince Olaf of Norway and Lady May Cambridge will shortly be announced.

London, April 2.—The Prince of Wales is making satisfactory progress, it was announced at York House today. The prince now hopes that he will be able to depart for Biarritz next week.

Rome, April 2.—Preparations for a round-the-world flight have been been completed by the Italian aviator, De Pinedo. The flight will be made with an Italian built plane in which a new type of engine of Italian construction will be used.

Bangkok, Siam, April 2.—The former Phya Thai Imperial Palace here has been opened by the king for use as a hotel by the Siamese state railways. More than $100,000 has been spent in refitting the palace and the suite formerly used by the king can be rented for $60 a day.

Pekin, April 2. The Shantung army is retreating from the Peking and Chihli fronts toward Tientsin, a People's army communique said today. The retreat is believed here to have been caused by the outbreak of revolts in Shantung Province following the capture of Tsing-Tao and other cities by a newly organized People's army.

London, April 2.—Almost total cessation of business activity marked the observance of Good Friday in England today. No newspapers were published and government offices have been closed until Tuesday.

Balboa, Panama, April 2.—The Panama Canal handled more traffic during March than any month in its history, figures given out today indicated.

Costly Elegance

About 85,000 persons in Great Britain pay taxes for using armorial bearings on automobiles and carriages.

Perlman's Kiddie Shop

40 NORTH FRONT STREET.

The First Store From Corner Wall Street.

Great Pre-Easter Specials

INFANTS' COATS ..... $2.50 up
CHILDREN'S COATS, 1-4, 2-6, 7-10 ..... $4.98 up
BOYS' TOP COATS, 2½-8, Saturday only $4.50
BOYS' WASH SUITS and SUNNY BOY SUITS . 98c to $2.98
CREEPERS AND ROMPERS ..... 49c up
GIRLS' PANTY DRESSES, large assortment ..... 98c up
GIRLS' BABY PEGGY SLIP-ONS, 2-6 ..... $1.79
BOYS' SWEATERS, 2-6 ..... $1.75-$2.98
INFANTS' AND CHILDREN'S HATS (Steiner's) 75c, $4.98

WE CARRY A FULL LINE OF LADIES' AND CHILDREN'S HOSIERY AND UNDERWEAR.

OPEN EVENINGS. SEE WINDOW FOR SPECIALS.

Hurley Dairy

436 HASBROUCK AVENUE.

WHOLESALE AND RETAIL DEALERS

Milk, Sweet and Sour Cream, Sweet and Salt Butter, Cottage Cheese, Buttermilk, Eggs.

Any Amount Anywhere.

WE SELL BOTH RAW AND PASTEURIZED MILK.

Call 2775 for SERVCE.

MOHICAN

Of Course You'll Want Ham FOR EASTER

HAMS We will have a quantity of ARMOUR'S SKINBACK HICKORY SMOKE, RIGHT FROM THE SMOKE HOUSE, all the heavy fat removed. Lean and tender Hams at this low price SATURDAY, Whole or Half, None to Dealers, Pound 24c

Fresh Pork Shoulders Well Trimmed Lean Short Shank, lb. 19c

PORK SAUSAGE Fresh Made, guaranteed pure pork, lb. ... 23c

POULTRY Turkeys and Fowl, Fresh Dressed

PORK LOINS Fresh Lean, every loin nicely trimmed. Roasting Pieces, lb. 25c

BREAKFAST BACON Sugar Cured Wide Strips, Whole, half or pieces. lb. 27c

GENUINE SPRING LAMB
SHORT CUT LEGS, lb. . 32c
CHOICE CHOPS, lb. . . . 28c
Whole Shoulders, lb. . . 21c
BREAST PIECES, lb. . . 15c

HAMBURGER STEAK Mohican Quality Fresh Chopped, a steak well worth 18c lb. 2 lbs. 25c

BEEF BEEF All Western Heavy Corn Fed Steer Beef Shoulder Roast, Boston Cuts, your choice, lb. 21c

Lean Tender Pot ROAST BEEF, lb. . . 16c

ROUND STEAK CUT FROM CHOICE HEAVY BEEF, THE FULL ROUND, Any steak on our counter, lb. 28c

GINGER SNAPS, 2 lbs. . 25c
FIG BARS, 2 lbs. 25c
PRETZELS, 2 lbs. 25c
Powdered COCOA, 2 lbs. 19c
RED CHERRIES, bot. . 19c
GARDEN SPINACH, can. 19c
Davis Bak. Powder, can. 19c
MACARONI, 2 lbs. 21c

DINNER BLEND COFFEE, Fresh Roasted, lb. 37c

MOHICAN PEAS, A Small Tender Sifted Pea, can 17c

IMPORTED ROQUEFORT CHEESE, whole or half, lb. 49c

MOHICAN KETCHUP, Only full ripe red Tomatoes used, pint bot. 25c

WHOLE MILK CHEESE, Soft mild cheese. Pound 29c

MOHICAN WHEAT BREAD

WHAT DO YOU KNOW ABOUT THE BREAD YOU ARE EATING? Do you ever weigh it? Mohican Bread weighs 16 ounces after baking.

1½ Pound Loaf, 24 ounces after baking 10c
1 Pound Loaf, 16 ounces, after baking 7c

CHOCOLATE PIES With whipped cream Tops, SATURDAY 25c

CHEESE CAKE, each . . . 25c | COFFEE CAKES, each . . 18c

STRICTLY FRESH EGGS Large and clean, Dozen 33c

STANDARD GRANULATED SUGAR SATURDAY 10 lbs. 53c

THE MOHICAN COMPANY

296 WALL STREET, NEAR JOHN STREET, KINGSTON.

Live Business Men Advertise in THE FREEMAN.

RECONDITIONED REPAINTED USED CARS PRICED RIGHT GUARANTEED

1921 Buick Touring	$275	1924 Essex Coach	$400	1923 Hudson 7-Passenger	$500
1922 Buick Touring	$350	1923 Chandler Coach	$650	1923 Hudson Coach	$600
1923 Buick Touring	$475	1922 Durant Touring	$175	1923 Hudson Coach	$700
1924 Buick 7-Touring	$750	1923 Durant Touring	$400	1922 Hupmobile Touring	$325
1923 Buick Sedan	$750	1924 Overland Touring	$275	1921 Hupmobile Club Sedan	$750
1922 Chevrolet Touring	$75	1924 Overland Club Sedan	$375	1921 Jewett Brougham	$700
1923 Chevrolet Touring	$200	1924 Flint Touring	$550	1921 Jewett Touring	$400
1924 Chevrolet Touring	$275	1923 Ford Touring	$150	1922 Nash Touring	$200
1924 Chevrolet Sedan	$375	1924 Ford Touring	$200	1923 Nash Touring	$350
1924 Dodge Touring	$400	1925 Ford Touring	$275	1923 Oakland Touring	$375
1923 Dodge Sedan	$375	1924 Ford Roadster	$150	1921 Studebaker Touring	$750

"The Safest Place to Buy a Used Car"

Kingston Dealers Used Car Exchange

256 Clinton Ave., A. B. Abernethy, Mgr. Kingston, N. Y.

CLASSIFIED ADVERTISEMENTS

One Cent a Word

No Advertisement Less Than 25 Cents.

FOR SALE.

FOR SALE—Seasoned wood; largest truck load in the city; sawed or split. H. Clearwater. Phone 2781.

FOR SALE—Enormous line of new and used stoves and combination coal and gas ranges; stove repairs for all makes of stoves. M. Kaplan Furniture Store, 62-64 North Front street. Phone 2803.

FOR SALE—Several used upright pianos in good condition, for sale or rent. Fred C. Winters, Clinton avenue. Phone 1113-J.

FOR SALE—Spratt's dog food and remedy. Parrots, canaries and gold fish. Flower Shop, corner Broadway and St. James street.

FOR SALE—Seasoned wood; $4 per truck-load, sawed or split. William H. Davis. Phone 653-W.

FOR SALE—Hardwood, stove lengths, salt hay. Ed T. McGill.

FOR SALE—Used pianos, prices from $100 up. Pianos to rent. E. Winter's Sons, Inc., 326 Wall street, opposite Keeney's Theater.

YOUR REFLECTION in the mirror is but temporary. Let us make it permanent. Pennington Studio, 72-74 Main street.

FOR SALE—Heavy pair draft horses; no reasonable price refused. R. F. D. 4, Box 5A.

FOR SALE—Ice, $2 per ton. 334 Abeel street. Telephone 1379.

FOR SALE—Competent auto mechanic's ability to repair or rebuild your car or truck. William P. Glass Garage.

FOR SALE—Immediately, our herd of good milch cows, also pair of heavy work horses, having sold our milk route. H. R. Brigham's Glenhurst Stock Farm, Lake Katrine, N. Y.

FOR SALE—Good gentle horse, weighs 1,500 lbs. Edw. T. McGill.

FOR SALE—Upright piano, Radiant gas heater. Phone 860-R.

FOR SALE—3½ ton Manly wrecking crane. Telephone 1076.

FOR SALE—One second hand Glenwood range, one slightly used white closet combination, one slightly used Delco light plant. Apply Wieber & Walter, 690 Broadway. Phone 512.

FOR SALE—200 tons of manure, $1 per ton. Box 19, Rosendale, N. Y.

FOR SALE—Smooth top Jewel gas range, four burner, cheap. Phone 966-M.

FOR SALE—Prize geranium plants. Oscar's Farm, New Paltz.

FOR SALE—Fine player piano, excellent condition; bargain. 80 Prospect street.

FOR SALE—Fruit trees, grape vines, shrubbery, evergreens. Write me. William Kelder, P. O. Box 272, Kingston.

FOR SALE—Chairs, tables, beds, desk, etc. Phone 2177.

FOR SALE—NURSERY STOCK, all varieties, grapes, currants, apples, pears, peaches, plums, cherries, privet, berberis, arborvetae, at my place at wholesale prices. C. J. Hepworth, Milton, N. Y. Phone 81-F-2.

FOR SALE—Old fashioned mahogany parlor couch and eight chairs, mahogany what-nots, beds, tables, etc., all in good condition; also spinning wheels, iron fireplace pots and other antiques. Call evenings. Mrs. Charles DeWitt, Rosendale Road.

FOR SALE—Antiques and old fashioned furniture, reasonable prices. Mrs. Charles DeWitt, Rosendale Road.

FOR SALE—Fine Jersey cow, young and fresh, gives very rich milk, $90. Prophetor's Farm, State Highway, three miles south of Rondout Bridge.

FOR SALE—Household furniture. 25 Clinton avenue.

FOR SALE—One mahogany library table, one over stuffed chair, one davenport. Apply 220 Ten Broeck avenue, between 5 and 7 p. m.

FOR SALE—42 inch square table, well built; four kitchen chairs. Telephone 2628-M.

FOR SALE—150 Concord grape vines, five-year-old trimmed, ready to transplant; also blackberry bushes. 15 Dederick street. Phone 1756-W.

FOR SALE—One tan and one plaid Polo spring coat; $5 each. Can be seen at 37 Warren street.

FOR SALE—Three cows, due to freshen soon. J. E. Christman, Rosendale, N. Y.

FOR SALE—Two fresh Holsteins and one Jersey Cow. T. H. Fonda, Saugerties, N. Y. R. D. 4. Phone 32-F-4.

FOR SALE—Acorn cabinet range, combination coal and gas, perfect condition. 80 Lucas avenue.

FOR SALE—One Delco light, 850 watt, two sets batteries and one Delco light water system, good as new, will sell very reasonable. S. Schulhof, Creek Locks, N. Y. Phone 21-F-25.

FOR SALE—Electric sewing machine, $20. Phone 1370-W.

FOR SALE—Radio set, complete loud speaker and batteries, $50. Phone 1370-W.

FOR SALE—Piano and baby carriage. Call 1214-R.

FOR SALE—Photo supplies, films, plates, cameras, printing paper, etc. O'Reilly's, 530 Broadway and 38 John street.

FOR SALE—Cows. Arthur Sears, Stone Ridge.

FOR SALE—The Saugerties Orchards Company will sell by public auction for the high dollar, without reserve, at their farm located at Katsbaan, two miles west of Malden on Hudson. Take road to left from Old King's Road alongside the Katsbaan Church. Look for red flag. On Tuesday, April 6, 1926, at 10 a. m. sharp, consisting of International tractor 10-20, in first class condition, with plows, disc harrows; new 250 gal. spraying outfit, all kinds of small sprayers, spraying materials, wagons, harness, mowing machines, lumber wagons, harrows, cultivators and other useful farm articles, all nearly new; also complete equipment for a cannery, jars, tin cans, office furniture, machine tools, guards, 17 work tables, warehouse trucks, packing table with chute, cherry stoners, 250 gal. tank, cooking utensils, three H. P. engine, shafting, pulleys, steam and water plumbing, new in crates, air compressor, fruit dryer, machine parts; also new building material, 2,000 ft. siding, cement, brick, shingles, paint, new sheetrock for five rooms, builders' hardware, doors, nails, etc. Everything must be sold. Terms: All sums under $20 cash, all sums over $20 on six months credit on good endorsed notes without interest. Sale positive rain or shine. William Becker, Auctioneer.

FOR SALE—Library table, Wilton rugs, combination bookcase and desk, single bed and hair mattress, bedroom rocker, hall rack, piano bench, curtains. 76 St. James street.

FOR SALE—Marion steam shovel, new tubes, traction wheels, ⅝ dipper; bargain. J. Terry, 277 Albany avenue, City.

FOR SALE—Machinist lathe, shaper, drill emery stand, shafting, pulleys, belting. Kingston Machine & Foundry Co., 32 Prince street.

FOR SALE—Kitchen range, cheap, price $30. Phone 2284-J.

FOR SALE—French Poodles. Rosendale Road. Phone 7-F-31.

FOR SALE—Rug, Oriental design; bargain. 129 Pearl street.

FOR SALE—Easy washing machine, gas range, etc., cheap. Phone 1625-R.

FOR SALE—Good work horse. Silas Elmendorf, Kingston, Route 1, Union avenue.

FOR SALE—Three cars seed potatoes; certified and uncertified. A. [illegible] & Son.

FOR SALE—Andes kitchen range, parlor stove, gas range, first class condition. 120 Elmendorf street, upstairs.

FOR SALE—Glass store front, [illegible] for roof, window frames, sash and blinds, rotary ironing machine, one pair of front doors. Frank Smith, 207 Albany avenue.

FOR SALE—Sable and white Scotch Shepherd puppies for sale. S. Snyder, Stone Ridge, N. Y.

FOR SALE—Antique oak sideboard, odd chairs, two rugs, gas plate, [illegible] folding screen, [illegible]. Riverside Cottage, Eddyville.

One Cent a Word

No Advertisement Less Than 25 Cents.

FOR SALE.

FOR SALE—Hand embroidered bed spread, very pretty design, reasonable. Phone 1275-W.

FOR SALE—Three piece bedroom suite, $17, one gas range, one gas hot water heater. 10 Pearl street. Phone 2347-J.

FOR SALE—Tools of all kinds, gasoline log saw, clothes and shoes. 38 Pine Grove avenue.

FOR SALE—Radio loud speakers at reduced prices, Music Master, Snyder, Atwater-Kent, Brandes and Manhattan, as low as $5. C. A. Warren, Fair street.

FOR SALE—Single comb White Leghorn baby chicks, from Homeland prize winning laying stock. Homeland Farm, Rosendale, N. Y.

REAL ESTATE FOR SALE.

FOR SALE—Single and double houses, business properties, farms, boarding houses, gas stands, summer homes. James E. Snead, 286 Wall street. Phone 1604.

FOR SALE—Large two story brick building, suitable for garage, storage or factory. Telephone 531.

FOR SALE—Eight room house, all improvements; 53½ Hoffman street. Phone 2871-M.

FOR SALE—Desirable building lot, 50x160, on Hurley avenue. Address "Hurley," care Downtown Freeman.

FOR SALE—Ten room two-family house, improvements, good location uptown, price $6,500. Lezatte, 100 Downs street.

FOR SALE—House and building lots. Julius Eckert, Rifton, N. Y. Telephone 9-F-13.

FOR SALE—Two-family house, all improvements, one six room cottage and one ten-room house; all on easy terms. W. S. Jackson, 41 Washington avenue.

FOR SALE—April 1st, my house, 125 Wall street. A. H. Gildersleeve. For particulars call at office, 613 Broadway.

FOR SALE—Beautiful house, nicely located, all modern improvements; reason for selling to settle estate. Phone 1707.

FOR SALE—Eight room house, all modern improvements; central part of city, near Broadway; can be used for two families, $7,500, terms. Shatemuck Realty Co., Advance Building. Phone 1006.

FOR SALE—Six room cottage. 204 O'Neil street.

FOR SALE—New two-family stucco house, on Roosevelt avenue. Inquire P. Burgher, 70 Green street.

FOR SALE—Ten room house, cheap. Apply 19 West Pierpont street.

FOR SALE—Dandy home, summer boarding house and chick farm, only 15 minutes from Kingston. Price and terms right. James E. Snead, 286 Wall street. Phone 1604.

FOR SALE—Kentor Place, Rosendale, N. Y., 120 acres; Button Point, Rosendale, N. Y., 15 acres; Anna and Katherine Krom, Creek Locks, N. Y., 16 acres. Terms cash. Apply Thomas Gray, 51 Market street, Ellenville, N. Y.

WANTED—Two-family house, all improvements, one six room cottage and one ten-room house; all on easy terms. W. S. Jackson, 41 Washington avenue.

FOR SALE—Beautifully located furnished boarding house, 14 rooms, barn, garage, fruit, garden; bus service; near Kingston; sick owner sacrifices, $4,500, cash $1,000.

Fruit farm, thousand feet. State road frontage, lovely eight room house, improvements, fine barn, eight acres fertile loamy soil, more than 500 bearing fruit trees and grape vines; products sold at door, ideal tourist stop, valuable for subdivision, service station; owner leaving county, includes equipment for $3,000, terms. Will give written guarantee that above property is finest little fruit farm and home in Ulster county. This property will be withdrawn from sale unless sold before April 15. Will cheerfully show this by appointment. GROSS, 303 Wall street.

FOR SALE—Seven room house, all improvements and heat; Davis street, Rosendale. Mrs. T. Varga.

FOR SALE—Seven room house, all improvements; two car garage. 23 Prospect street.

FOR SALE—Store property, two-family, eleven rooms, some improvements, electricity; garage; reasonable price and terms. Tancan, 9 Hone street.

FOR SALE—Confectionery, soda water and ice cream business with magazine and newspaper sales department; location in central part of city; best of reason for selling; fine proposition. Address "B. W.," Uptown Freeman.

FOR SALE OR TO LET—Bungalow. 331 Abeel street. Telephone 1379.

FOR SALE—Desirable building lot. Phone 408-J.

FOR SALE—Bargain, modern seven room house, all up-to-date improvements; large lot; central location, Franklin street, near Broadway. For price and terms inquire O. M. Kennedy, 750 Broadway or 138 St. James street. Phone 1360.

FOR SALE—Seven room house, all improvements, A-1 location, below West Shore, $6,900; eight room house, all improvements except electricity, hot water heat, large garage, large lot, A-1 location, $5,300; six room house, all improvements, two car garage, large lot, just off Broadway, $7,300; seven room house, all improvements, hardwood floors and trim, four car garage, lot 50x180, $8,500; double house, six rooms a side, all improvements, central location, $8,500. Here is one of the finest residences in Kingston, offered for sale at a big sacrifice. If you want a real nice home at a bargain, look at this one. I am sure you would never pass it by at the price asked. Store, gas and oil station, six room house, all improvements, hot water heat, A-1 location, $9,000. Chicken farm, store, gas and oil station, three acres, on state highway, $6,000. All of the above property and a great many more are sold at a big sacrifice and best of terms. Arthur S. Reynolds, 269 Washington avenue. Phone 2347.

FOR SALE—Two six-room houses, all improvements, with garage. Inquire 61 Marius street.

FOR SALE—Building lots, 61-66 West O'Reilly street, one block from Broadway. Call Owner, 2070.

FOR SALE—Old established wholesale and retail business. Dullais & McCausland, Brokers, 3 East Strand.

FOR SALE—Residence, 207 Washington avenue; also business property on Foxhall avenue. Inquire William D. Ryan, 69 Main street.

FOR SALE—Cottage, all improvements; good location, Albany avenue extension; large lot 70x165; garage and small chicken house; strawberry and asparagus beds; reasonable price to quick buyer. Phone 1180-J.

FOR SALE—Five room house, electric lights, gas, water, toilet and garage; immediate possession. 642 Delaware avenue.

FOR SALE—Nine room house, Greenkill avenue, improvements. Phone 905-W.

FOR SALE—Six room house, all improvements. Inquire 191 South Manor avenue.

BEAUTY PARLOR

Established 2½ years, doing good business; selling on account of poor health; ready to step right in and do business. Box 29, Uptown Freeman.

FOR SALE—Building lot, on North Manor avenue, 30x125, $1,300; this is an excellent good buy. Arthur S. Reynolds, 269 Washington avenue. Phone 2347.

FOR SALE—Eight room house, all improvements, sun parlor, oak floors and trim; also adjoining this property is a five room cottage, this would make any one a beautiful home, the entrance to this property is through a lane of 200 feet from the avenue with wonderful nice shade trees on both sides, this is offered with the five room cottage for $9,300, half cash. Arthur S. Reynolds, 269 Washington avenue. Telephone 2347.

FOR SALE—Chicken farm, eight room house, one acre of land, two car garage, short distance from Wall street, $5,500, $1,500 cash. Arthur S. Reynolds, 269 Washington avenue. Telephone 2347.

FOR SALE—Bargain, eight room house, all up-to-date improvements, large lot and garage; 168 Fair street. Inquire [illegible], 168 Fair street. Phone 2031-W.

DOWNS STREET BARGAIN

New six room house, all improvements, large rooms, garage, immediate possession, $1,500 cash required, full price $5,900, which is much less than actual construction value; balance easy terms. ULSTER REALTY AGENCY, 276 Fair street. Phone 342.

One Cent a Word

No Advertisement Less Than 25 Cents.

USED CARS FOR SALE.

FOR SALE—Durant 1924 sport touring, in fine condition, fully equipped; real bargain. R. Wells, Esopus, N. Y.

FOR SALE—One Hudson coach in A-1 condition; 1925 model, same as is made for 1926, can be bought right by applying to The Michaud-Campbell Co., Inc., 77 Greenkill avenue.

FOR SALE—Maxwell truck, cheap. Phone 2353.

FOR SALE—Paige touring car, winter top, good rubber, very reasonable. Phone 902.

FOR SALE—¾ ton Republic truck, perfect mechanical condition, pneumatic tires, bargain. Kaplan Furniture Co. Telephone 755. 14 East Strand.

FOR SALE—Fordor Ford sedan, like new. 19 Oak street.

FOR SALE—One ton Ford truck, 1922 model, good condition, new tires. Vincent Van Bramer. Telephone 2486 or 1529.

FOR SALE—Larrabee trucks, 1½ to 5 tons. Phone 1271. William P. Glass Garage.

FOR SALE—Ford ton truck. J. Dunham, 2 Murphy street.

FOR SALE—Studebaker Special Six touring car, first class condition. George Dittmar, 567 Broadway.

WANTED.

WANTED—Paint or paper your room, $3, complete; can save you 20% on all exterior painting, guarantee all work; estimates gladly given. Floors waxed, $1.50; varnished, $2.50. Joseph Yerry, Jr., 121 Clinton avenue. Phone 805-R.

WANTED—Painting and paperhanging. George Bush, 55 Garden street. Phone 2937-W.

WANTED—Your plumbing and heating work. E. D. Cusack, 139 Main street. Phone 371-J.

WANTED—Experienced bookkeeper and stenographer, give experience and references. Reply Box 845, Downtown Freeman.

WANTED—Your automobile and truck repairs, estimates cheerfully given. William P. Glass Garage, Emerson and Main streets.

WANTED—Rush, porch and cane chairs reseated. Van Keuren's Chair Shop, 56 Foxhall avenue. Phone 778.

WANTED—A buyer for two-family house, improvements. Phone 1876-J.

WANTED—Dressmaking. 35 Garden street. Phone 2337-W.

WANTED—Someone to care for an invalid woman in your own home. Call at 13 Orchard street, or phone 1189-R.

WANTED—Three or four cans of milk daily. Call 1861.

WANTED—Billy goat. Rosendale Road. Phone 7-F-31.

WANTED—Upholstering and repairing. Fred Tubby, 145 East Chester street. Phone 1553-M.

WANTED—Washing and ironing to do at home. Mrs. Dahlem, 210 Foxhall avenue.

WANTED—Moving van going to New York and vicinity about April 10, wants whole or part load either way. S. Tompkins, 32 Clinton avenue. Phone 649.

WANTED—Expert linoleum laying service. No job too large or too small. Complete estimates given. Permanent floors laid by Armstrong method. Phone 28-F-15, Rosendale. Mr. Smith.

FEMALE HELP WANTED.

WANTED—EXPERIENCED YOKERS. FULLER'S SHIRT FACTORY.

WANTED—Experienced shirt pressers. F. Jacobson & Son, Smith avenue and Cornell streets.

WANTED—Responsible woman as cook, in private residence in the country. Apply Mrs. William A. Warren, Hurley, N. Y.

WANTED—Cook, unmarried, and with references. Mrs. Edward Coykendall. Phone 720.

WANTED—Woman to clean. Apply 7 Green street, or phone 2678.

WANTED—Woman for cooking and general housework for one person, in small house. Apply 7 Green street, or phone 2678.

WANTED—Large manufacturer offers pleasant, dignified, outdoor work with good income to refined women for all or part time; chance for travelling position later. Box 110, Uptown Freeman.

WANTED—Practical nurse for general night duty. Sahler's Sanitarium.

WANTED—Girl or woman for general housework. Mrs. C. S. Wood, 52 Fair street.

WANTED—Girl or woman for housework; no washing. 121 Fair street.

WANTED—Girl for general housework. Phone 533.

WANTED—Girl to help with light housework; no washing; sleep home, either white or colored. Inquire 569 Broadway.

WANTED—Cook; sleep home if preferred. Mrs. H. R. Brigham, 729 Broadway.

WANTED—Girl for soda fountain. United Retail Chemists.

WANTED—Girl for general housework. Mrs. Sam Bernstein, Jr., 173 Pearl street.

WANTED—Girl. Simonetty's Restaurant, 508 Broadway.

WANTED—Laundress. Apply Mrs. Frank Forman, 273 Clinton avenue, between 10 and 11 a. m.

WANTED—If you want a fast selling line and repeat orders, take orders for Mary Rose Frock. Cash in on the big demand now. Write Box 191, Norwich, N. Y.

WANTED—Operators, examiners and pressers. Beginners taken. C. A. Balts Co.

WANTED—Woman to clean. Phone 153, between 8 a. m. and 6 p. m.

WANTED—Girl or woman for general housework; small family; good home. Call 91 Hurley avenue.

WANTED—Ladies and men wanted who wish to convert odd moments into cash. Box 111, Uptown Freeman.

WANTED—Two maids, one for waitress, one for chambermaid; friends preferred. Mrs. Charles A. Warren, 298 Clinton avenue.

MALE HELP WANTED.

WANTED—Experienced shirt pressers. F. Jacobson & Sons, Smith avenue and Cornell street.

WANTED—Middle aged teamster, single man preferred; references. Oscar's Farm, New Paltz.

WANTED—Salesmen, district managers; 60% profit; 125 varieties brushes, mops; exclusive rights. Neway Brush Co., Hartford, Conn.

WANTED—Males and females. Apply at once, 28 Broadway.

WANTED—Young men clerks for Saturdays; steady employment. Inquire Mohican Co., 326 Wall street.

WANTED—Porter. Apply Hotel Ulster.

WANTED—Young man to help in wash room. Apply at Thompson's Laundry.

WANTED—Single man to work on farm. See chef, Stuyvesant Hotel.

WANTED—Man or young man. Apply American Cigar Company.

WANTED—Young man, having had some experience, who understands double entry bookkeeping and can use typewriter. Apply in own hand writing, addressing Box 233, Uptown Freeman.

WANTED—A general store clerk; a reliable, dependable, industrious party, one experienced in clerking and keeping a general store merchandise stock in shape. Free rent and good wages to right man. In answering advise past experience, references, and salary expected. Address Box 32, Downtown Freeman.

WANTED—Automobile salesmen. We have an opening for high grade salesmen to sell Paige, Jewett and Stutz cars; they will have every advantage of territory and product. Homer C. Robinson, Inc.

WANTED—Men to bring your cars or trucks to us for repairs. Glass Garage, 38 Emerson street.

WANTED—Man with farm experience; state experience and wages expected in first letter. Box R. P., Downtown Freeman.

WANTED—Married man to work on dairy farm, $60 a month, house and privileges; give experience and reference. Jesse Bruhn, New Paltz, R. F. D. No. 2.

One Cent a Word

No Advertisement Less Than 25 Cents.

TO LET.

TO LET—Two, three, four room apartments, with heat, hot water. Inquire Merritt, 225 Clinton avenue.

TO LET—HOUSE, 736 BROADWAY. INQUIRE HOTEL ULSTER.

TO LET—Three office rooms, well lighted, all improvements. 324 Wall street.

TO LET—Up-to-date store, in four story brick building, situate 22 East Strand and 21 Ferry street, Kingston, N. Y., in business district and adapted for all kinds of mercantile business; rent reasonable. Inquire Chris A. Murray's office in building.

TO LET—Offices in uptown business section. Phone 531.

TO LET—Rooms, reasonable rent. Baker's, 25 North Front street.

TO LET—Blacksmithing and auto repairing shop to rent. Brink Bros.

TO LET—Flat, with improvements. Inquire J. Stone, 60 Broadway.

TO LET—House, all improvements; 78 Spring street. Phone 531.

FOR RENT—Typewriters, Underwood, L. C. Smith, Remington, etc. O'Reilly's, 530 Broadway and 38 John street.

TO LET—Six large rooms, bath, gas heater, two porches, electricity; $25 per month. 54 Gill street. Phone mornings, 2005.

TO LET—Seven room house, all improvements, in residential section, April 1st. 30 Warren street. Telephone 2247.

TO LET—Flat, five rooms and bath, all improvements. Phone 2363-J.

TO LET—April 1st, five room flat and garage, improvements; 184 Hurley avenue. Phone 2877-R.

TO LET—Two room apartment, all improvements, perfect for professional man or beauty parlor. Greenwald's Shoe Store.

TO LET—Two apartments, four rooms, heat and hot water furnished. 137 Green street.

TO RENT—Two, three or four room apartment, furnished or unfurnished, 318½ Wall street; also furnished rooms, single or double. Phone 2476.

TO LET—Six nice rooms, improvements; rent $20. 18 Hurley avenue. Telephone Rosendale 17-F-3.

TO LET—Five room flat, all improvements, downstairs, on Franklin street. Phone 1286-J.

FOR RENT—Furnished room; breakfast if desired; Main street. 1825-R.

FOR RENT—Five room cottage, 186 Ten Broeck avenue, newly decorated throughout, $40. Phone 737.

TO LET — Newly renovated up-to-date apartment, all improvements, new range. Greenwald's Shoe Store.

TO LET—Store, 113 Abeel street. Inquire 664 Broadway. Telephone 632.

TO LET—Lots, 110x160, at 30-36 Cedar street. Inquire 48 Cedar street.

TO LET—Four rooms, part improvements, with or without garage. 465 Abeel street.

TO LET—Apartment, four rooms, all improvements; adults only. 68 West Chester street.

TO LET—Five room flat and bath, all improvements, good condition. 79 Van Buren street.

TO LET—Garage. 278 Albany avenue.

TO LET—Flat; 74 Cedar street. Phone 916-J.

TO LET—Garage. 173 Smith avenue.

TO LET—Four rooms, improvements; low rent. P. O. Box 657.

TO LET—Eight room Colonial house, modern improvements; fine location; appealing to people of discriminating taste. 137 Green street.

TO LET—Apartment of five rooms, uptown. Phone 81-F-1.

TO LET—House, 176 Smith avenue; rent $45. Phone 357-M.

TO LET—Four large rooms and bath, nine windows and porch; $20 per month; 54 Gill street. Phone mornings 2005.

TO LET—Four rooms, suitable for office, with heat, newly renovated. 560 Broadway. Phone 880-W.

TO LET—Three room apartment and furnished room, with or without board, improvements. Phone 502-M.

TO LET—Nine room house, one or two families, all improvements. Inquire 70 Abruyn street. Phone 456-W.

TO LET—Garage. Inquire 66 Pine Grove avenue.

FOR RENT—Remington and Underwood typewriters, $4 per month. E. Winter's Sons, Inc., stationers, 326 Wall street, opposite Keeney's Theater.

TO LET—One-half of two family house, all improvements; 150 Clinton avenue. Phone 523-J.

TO LET—Desirable five room flat, improvements. 138 Bruyn street.

TO LET—Four beautiful rooms, all improvements; private porch. Inquire 58 Hasbrouck avenue.

TO LET—Flat, four rooms. 75 Abeel street. Phone 531.

TO LET—Furnished rooms, most desirable with kitchen at 24 Malden Lane. "The Antoinette."

TO LET—April 1st, eight rooms and bath. 243 Wall street. Inquire at 241.

TO LET—Seven room house, all improvements, 55 East Chester street. Inquire 66 Henry street. 1530-R.

TO LET—Four rooms, 80 Third avenue. Inquire 142 Third avenue.

TO LET—Second floor, six rooms, all improvements, with or without garage; nicely located. 45 Lincoln street, near Clifton avenue.

TO LET—Cottage, three roms, enclosed porch, water, electric light; nice location; adults; with or without garage. 45 Lincoln, near Clifton avenue.

FOR RENT—Half of private garage. 269 Washington avenue. Telephone 2628-M.

TO LET—Small house at Hurley; low rent. Mrs. Stewart, opposite school house.

TO LET—Garage. 40 Elmendorf street.

FOR RENT—Dwelling, six rooms, electric light, tile floor bath, hardwood floors throughout, all modern, newly remodeled; uptown, finest location. S. C. Schultz, owner. Office phone 400.

FOR RENT—In Port Ewen, apartment of five rooms, river view, electricity, drinking water. Apply Drug Store, 46 Broadway. Telephone 610-J.

TO LET—Five rooms, furnished or unfurnished. 38 Pine Grove avenue.

TO LET—Five room flat; 308 Broadway. Phone 531.

TO LET—Rooms. 128 Spring.

TO RENT OR FOR SALE—Ten room house; desirable location; parquet floors, all modern improvements. P. O. Box 307, Kingston.

FURNISHED ROOMS.

FURNISHED ROOMS—Two connecting furnished rooms, private bath, stationary tubs, heat and light, first floor. Call 113 Wall. Telephone 1117.

FURNISHED ROOMS—Two nice furnished rooms, all improvements, with bath, suitable for light housekeeping; rent reasonable. Phone 288-M.

FURNISHED ROOMS — Large pleasant rooms, all improvements, second house from Broadway. Phone 1281-J, or 20 West O'Reilly street.

FURNISHED ROOM—And board. 12 Belvedere street.

FURNISHED ROOMS—Modern housekeeping, 33 Hoffman street.

FURNISHED ROOMS—121 Green street.

FURNISHED ROOMS—42 Adams street.

FURNISHED ROOMS—318½ Wall street.

FURNISHED ROOMS—Housekeeping. 25 Henry street.

FURNISHED ROOMS—39 Adams street.

FURNISHED ROOMS—One or more connecting rooms; housekeeping if desired, all improvements. Phone 1147 or 1003-M. 120 Wall street.

FURNISHED ROOMS—84 Green street.

FURNISHED ROOMS—By day or week. 309 Wall street, opposite Keeney's Theatre.

FURNISHED ROOMS—Three room apartment, furnished, all improvements; reasonable. 120 James avenue. Telephone 1404-R.

FURNISHED ROOMS—112 Hone street.

FURNISHED ROOMS—4 Smith avenue.

REPAIRING all makes of cars and battery service. Flynn's Garage.

Must Help Forest Fire Protection

Forest fire protection is essential to conservation, says W. G. Howard, assistant superintendent of state forests of the State Conservation Commission.

"Forest protection is the keystone of the arch of conservation," he says. "In this enlightened age there is probably little need to dwell on the importance of forests to our national and municipal prosperity, because of the value of forests to protect the watersheds of streams, to furnish lumber and other forest products, to provide cover for game and recreation areas for renewing the health and well being of our citizens.

"The maintenance, perpetuation and extension of our forests is absolutely dependent on their receiving protection from their enemies, notably tree diseases, insect pests and fire. The last is the best known and most destructive enemy of all.

"Given adequate protection against fire, our native forests will reproduce themselves after a fashion, and our forest plantations will thrive; but unless the Red Enemy is kept out, forest management is only a name and the planting of trees a futile effort.

"The state of New York has gone far toward the establishment of a system of adequate protection of its forests from fire. However, ninety per cent of our fires are the result of human carelessness of one sort or another, and the protective system cannot be fully effective unless we have the cooperation of every person who goes into the woods.

"If everyone will exercise care with fire at all times, we can prevent forest fires, and perpetuate for our children the same green forests that have given us so bountifully of their products and brought us so much enjoyment."

BRAVES RETURN HOME IN FINE CONDITION.

Camden, S. C., April 2.—The Braves are trickling merrily homeward today, one of the best conditioned and most hopeful ball clubs that ever went back toward Boston with a campaign just over the horizon.

There is a strong possibility that some sort of trade will be completed with the St. Louis Cardinals for Smith, outfielder before the season opens.

Branch Rickey has been dickering with Banny and the judge, but wanted too much money for his athlete, who is dissatisfied with the Cards and might be a good player if he shifted elsewhere.

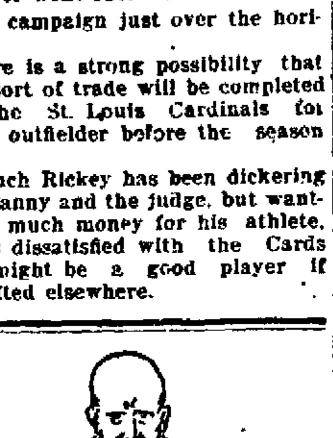

FROWNS AND FURROWS

There are some ads in our money to lend column that will keep your frowns from becoming furrows. Get in touch with them.

One Cent a Word

No Advertisement Less Than 25 Cents.

MISCELLANEOUS.

KINGSTON School of Beauty Culture. A complete course for a successful career. Join now in our day or evening class. Expert instruction. 329 Wall street. Phone 2059.

FURNITURE Storage; best in city. Apply H. P. Carr. Phone 2289.

FURNITURE Storage; mouse and dust proof; all metal lined rooms; rates $2.00 to $5.00 per month. Apply Stuyvesant Storage. Phone 1176.

KEEP a photographic record of your children's growth; you will never regret it in later years. Phillips's Photographer, 329 Wall street, near Keeney's Theatre.

FURNISHED ROOM—147 Henry street.

MORAN BUSINESS SCHOOL. Burgevin Building, corner Fair and Main streets. Enroll now. Request catalog.

TUXEDO hired, a vest with every one. D. Kantrowitz, 46 North Front street.

N. Y. MASSEUR 10101 expert all methods gives beneficial treatments, rubs circulation, reducing ladies, gentlemen, children. Call everywhere. Address "J. C. H." Downtown Freeman.

POSITION WANTED.

POSITION WANTED—Young couple want good paying job; woman good cook and houseworker; man, chauffeur, mechanic, farmer, gardener. Box 330, Uptown Freeman.

POSITION WANTED—Married man, conscientious, desires connection with real estate broker; salary no object. "Broker," Uptown Freeman.

POSITION WANTED—Girl, few evenings a week. Box 126, Downtown P. O.

WANTED—Expert linoleum laying service. No job too large or too small. Complete estimate given. Permanent floors laid by Armstrong method. Phone 28-F-15, Rosendale. Mr. Smith.

POSITION WANTED—Practical nursing. Mrs. Gessella, 143 Clinton avenue.

POSITION WANTED—Experienced chauffeur; references. 1666-J.

LOST.

LOST—Pep and power in your car. We will find the trouble. Glass Garage. Phone 1271.

LOST—Float 8x20, timber 12x12, 30 ft. long. $25 reward. Charles L. Schleede. Telephone 2300, Kingston.

LOST—Gold medal, with small diamond, engraved J. A. George, Richmond College, Virginia 1912. Reward offered. Return Uptown Freeman.

LOST—Roll of bills, on Strand, or in Rondout Post Office. Return 472 Delaware avenue. Reward.

LOST—Spectacles, light grey frame. Return to LeFevre, 292 Fair street. Reward.

LOST—Dairy Airedale. Finder kindly return to Alpine House, 62 Abeel street. Reward. Phone 798-J.

FOUND.

FOUND—Small male black and tan Hound, owner can have same by paying for ad. and board. L. Broadhead, South Pine street.

FOUND—Tortoise shell glasses. John Crosby, 134 Prospect street.

Kingston High School Notes

The senior class has begun work on the Kingston High School's annual publication entitled the "Maroon," for 1926. The Maroon staff for this issue of the book is as follows:

Editor-in-chief—Frederick Clark.

Associate editors—J. Christian Port and Christabel O'Reilley.

Business manager—Pierson Phelps.

Assistant business manager, Newton Millham.

Literary Editors—Roland Green, Gladys Nickerson, Mildred Goldberg, Eltora Shroeder and Eva Novig.

School editors—Alfred Van Wagenen, Constance Blawis and Gladys Castor.

Social editors—Ruth Boeve and Marianne Price.

Athletic editors—Willard Sahloff and Helen Brigham.

Music editor—Evelyn Houghtaling.

Dramatic editor—Philip Hendricks.

Art editors—Victor Johnson and Winifred Roosa.

Exchange editor—Julius Svirsky.

Joke editor—Kathleen Meeker.

Personal editors—John O'Conner and Dorothy MacFadden.

Faculty advisors—Miss Noone, Miss Elmendorf, Miss Whiting and Mr. Cecks.

With this corps of efficient workers it is expected that the "Maroon" for 1926 will be better than any "Maroon" ever published.

Hi-Y Club.

Tuesday, March 30, the Hi-Y Club held its weekly supper and meeting at the Y. M. C. A. Directly before supper the annual election of officers was held, resulting as follows: President, Emerson Davis. Frederick Bruhn and Ernest Smith are tied for vice president; Lucas Boeve and John Watts tied for secretary-treasurer. These ties will probably be run off at the next meeting. At supper the Hi-Y had as guests the Catskill High School and Saugerties High School basketball teams, which later played a game, to decide the championship of their league. The speaker of the evening was Dan Chase, head of the physical educational department and president of the Athletic Association of New York State. His talk on "Good Sportsmanship" was greatly enjoyed by the students and faculty present. Due to the Easter vacation next week there will be no Hi-Y meeting.

Interesting Assembly.

Thursday a very interesting assembly was held when the Times Oratorican Contest for this district took place. The subject was, "The Constitution." Tufick Maroon, the first speaker gave the condition of the United States directly after the Revolutionary War and the condition of this country under the Articles of Confederation. He also mentioned the progress made by the country since the time the Constitution was made. The second speaker, Newton Millham, stressed the influences that guided the delegates to make the Constitution, the history which led to the framework of the Constitution, and the future of it, as a heritage which we will be proud to hand on to posterity. Victor Johnson, the third speaker, pointed out the growth of the country since the Constitution was made. He also showed how Alexander Hamilton and James Madison used their influence to perfect this document. A short intermission was held during which Louis Bruhn and Jay Molyneaux played a saxophone duet entitled, "Let Me Call You Sweetheart," which was greatly enjoyed by the audience. Joseph Tannenbaum, the next speaker, showed the heartaches and troubles caused under the Articles of Confederation. The fifth and last speaker was William Okon, who dwelt mostly on the history of the Constitution, giving the progress made by the United States since the Constitution was made.

This is the Times elimination contest held in this section. The winner for this contest is Victor Johnson. The teachers of the English and history departments of the high school acted as judges. The next three contests will be the county contest, district contest and group contest.

Easter Vacation.

The high school closed Thursday for the Easter vacation. Classes will be resumed Monday, April 12.

"SILK STOCKING" NIGHT IN A. B. C. TOURNEY.

Toledo, O., April 2.—This is "Silk stocking" night in the A. B. C. tournament, for the entire last squad is made up of teams representing various clubs from Chicago on the west to Pittsburgh on the east.

There are five Hamilton Club teams from Chicago, two P. A. A. teams from Pittsburgh, five from the C. A. C. of Cleveland, five from the D. W. C. of Detroit, four from the I. A. C. of Chicago, four from Buffalo A. C. and two from the Sunflower clubs of Erie.

Last night's rolling resulted in the making of a new leader. Liberty Banks of Buffalo hitting into a tie for fifth place with a score of 2,875.

SMOCKS

An adaptation of the Artists' Smock and the very latest thing for use in the home, office, schoolroom, studio, factory and store. Now displayed in our window, these attractive smocks are made of pure Irish Linen and of Linene in the best shades of Rose, Blue, Green, Tan, Purple, Brown and Lavender. Well tailored, distinctive styles, reasonably priced.

1.69-1.98-2.98-3.98

Carl & Fessenden

Broadway at Field Court.

TIME TABLE
Rhinebeck & Kingston Ferry

IN EFFECT APRIL 1, 1926.

Subject to Change.

Leaves Kingston	Leaves Rhinecliff
*7:00 A. M.	*7:20 A. M.
7:40 "	8:00 "
8:20 "	8:40 "
9:00 "	9:20 "
9:40 "	10:00 "
10:20 "	10:40 "
11:00 "	11:20 "
11:40 "	12:00 M.
12:20 P. M.	12:40 P. M.
1:00 "	1:20 "
1:40 "	2:00 "
2:20 "	2:40 "
3:00 "	3:20 "
3:40 "	4:00 "
4:20 "	4:40 "
5:00 "	5:20 "
5:40 "	6:00 "
6:20 "	6:40 "
7:00 "	7:20 "
†7:40 "	†8:00 "
†8:20 "	†8:40 "

*This trip will not be made on Sundays.

†This trip will be made on Sundays only.

Girls Wanted

TO LEARN A GOOD PAYING TRADE.

Full wages paid while learning.

CALL TODAY.

G. W. VAN SLYKE & HORTON

25 DEDERICK ST.

WET WASHES WANTED

Lady in private home can take three or four more family wet washes. No chemicals used. Nothing but pure water and the best grade of Soap Chips used to give you a delightfully clean and sanitary wash turned out by the safest and best electric washer made. Protect your children's health and your own by having your washing done in this most sanitary way.

INQUIRE

73 GREENKILL AVE.

AN OPPORTUNITY

For a Man Who Can Sell Electrical Goods.

If interested address "Opportunity" care Kingston Freeman, uptown, for particulars.

FOR SALE

Eight Room House

on one of principal streets of Kingston.

Newly decorated throughout.

Inquire "HOUSE".

Kingston Freeman Uptown.

READ the WANT ADS

SALESLADIES WANTED

Apply at once

THE UP-TO-DATE CO.

Farm Bureau Program For Community Work

Demonstrations for Members Arranged for Various Communities for Present Year—To Be Under Guidance of Community Committeemen Who Are Particularly Interested in Each Branch of Work.

A summary of the field work and demonstrations to be held during the coming year has been prepared by the Ulster County Farm Bureau. These demonstrations will be held from time to time in the various communities under the guidance of the community committeeman who is particularly interested in each branch of work. The following summary shows in which community the various works will be carried out and anyone interested in any particular demonstration may have further information as to place and date by applying to the committeeman who has charge of the work in his community:

I—Dairy and Livestock Improvement.

1. Dairy Improvement Association.

Community and Committeeman in Charge.

Alligerville-Kyserike, Russell Trowbridge.
Gardiner, Stanley Gray.
Hurley, Committee.
Kerhonkson, Asa Gray.
New Paltz, Fred DuBois.
Stone Ridge, Ed. Muller.
Wallkill-Shawangunk, James T. Tucker.

2. Dairy Improvement Clubs.

Rondout Valley.

Kerhonkson, Raymond Gray.
Stone Ridge.
Tongore, Lester Davis.

Wallkill Valley.

Gardiner, R. V. O. DuBois.
New Paltz, Frank Elliot.
Wallkill-Shawangunk, Clifford Betsling.

3. Cooperate with Associated Herd Association.

Accord, Fred Simpson.
Asbury, Committee.
Hurley, Committee.
New Paltz, Calvin Freer.

II—Poultry Improvement.

1. Pullet Culling Service.

Community with Number of Flocks and Committeeman in Charge.

Asbury, 5, George Saile.
Clintondale, 5, Harry Jenkins.
Flatbush, 4, Fred Kukuk.
Gardiner, 15, R. V. O. DuBois.
Highland, 5, J. D. Lester.
Kerhonkson, 4, C. W. Osborne.
New Paltz, 10, Kenneth DuBois.
Ulster Park, 5, Travy Van Vliet.
Wallkill-Shawangunk, 10, A. Zimmer.

2. Poultry Judging Schools.

Clintondale, Nathan Ackhart.
Flatbush, Fred Kukuk.
Kerhonkson, Lorin Davis.
New Paltz, Fred DuBois.
[illegible] Egg Account Service.
[illegible] Fred Kukuk.
[illegible] David DuBois.
[illegible] Tracy Wilklow.
[illegible] John Herring.
[illegible]

III—Fruit.

1. Spray Information Service.

[illegible] Paid Members, Twi[illegible] and Committeeman [illegible]
[illegible]borough, 13, 3, Committee.
[illegible], 13, 3, C. J. Hepworth.
[illegible]hland, 3, 3, L. G. Haviland.
Ulster Park, 8, 3, H. B. Elmendorf.
New Paltz, 4, 2, F. Elliot.
Clintondale, 2, 2, Wm. Jenkins.
Gardiner, 1.
Modena, Plattekill, 1, 1, Ralph Harcourt.
Wallkill, Shawangunk, 3, D. G. Crowell.
Kingston and Vicinity, 5.

Spray Information Letters to go to Farm Bureau Members in Fruit Communities, others by request.

2. Six Pruning Demonstrations.

Flatbush, W. P. Kieffer.
Highland, L. M. Thatcher.
Milton, Peter Mellanus.
Modena-Plattekill, A. J. Schaefer.
Two others to be arranged.

3. Four Thinning Demonstrations.

Clintondale, Elmer Palmer.
Marlborough, W. J. Haviland.
Ulster Park, H. M. Cameron.
Modena-Plattekill, Frank Carpenter.

4. Two Fertilizer Tests on Cur[illegible].

Marlborough, W. J. Haviland, W. [illegible] Volk.

5. One Fertilizer Test on Grapes.

Milton, J. A. Driscoll.

6. Raspberry Mosaic Control.

Clintondale, J. H. Hasbrouck.
Marlborough, Ed. Gutsby.
Milton, Peter Mellanus.

IV—Vegetable Spray Information Service.

Accord, Gross Schoonmaker.
Stone Ridge.

V—Grain and Soils.

1. Alfalfa Complex. Component Communities not identified.

2. Ten Alfalfa Demonstrations.

Accord, John Schoonmaker.
Alligerville-Kyserike, W. Neff.
Asbury, George Saile.
Gardiner, Dick Borcherding.
Hurley, John Beatty.
Kerhonkson, Raymond Gray.
New Paltz, Calvin Freer.
Milton-Marlboro, George Budd.
[illegible]
Marlborough, Lester Davis.
Wallkill-Shawangunk, Clifford [illegible]
[illegible] Oats, Peas and Barley [illegible]
[illegible] Number of Demonstrations and Committeemen.
Alligerville, Kyserike, 1, W. Neff.
Gardiner, 1, Dick Borcherding.
Hurley, 1, John Beatty.
Kerhonkson, 1, Millard Davis.
Wallkill, Shawangunk, 4, E. D. Sheeley.

4. Miscellaneous Demonstrations.

a. Low Wet Meadow Grass Mixture, Ralph Harcourt.
b. Pasture Improvement, George Dusinberre.
c. Sweet Clover for Pasture, Leroy Davis.
d. Potato Variety, Ray Elmendorf.
e. Potato Field Meetings, T. M. Sullivan.
f. Lime on Clover Seeding, L. Atkins.

VI—Farm Management.

1. Inventory and Account Books to be Furnished, Farm Bureau Office.
2. Business Service Members to be Secured by Manager.
3. Conduct Farm Management Tour. All Committeemen.
4. Conduct Farm Business Survey in Two Communities.

VII—Junior Extension.

Asbury, C. L. Lasher.
Gardiner, E. M. Buchanan.

VIII—Reforestration Demonstration.

Kerhonkson, J. B. Schoonmaker.
Stone Ridge.

IX—Rodent Control.

1. Demonstrations to Eradicate Woodchucks.

Accord, Gross Schoonmaker.
Alligerville-Kyserike, Russell Trowbridge.
New Paltz, Kenneth DuBois.
Kerhonkson, Lorin Davis.

X—Winter Extension Meetings.

To be held in all organized communities with community chairman in charge, assisted by entire committee.

Mr. Meek Puts $30 on Right Side of Ledger

The meek little man counted his change and moved away from the railroad ticket window. He looked worried, counted again and edged diffidently back.

"I think," he said apologetically, "that you made a mistake in the change."

The sleek-haired clerk became chill with sudden hauteur.

"Sorry, but you should have rectified that when I gave it to you. Can't do anything now."

"But," said the little man, peering piteously over his glasses, "I didn't notice it at the—"

"Rules of the comp'ny," recited the clerk pompously. "We can't risk gettin' gypped by people who don't count their change. Move along, please; please; others waiting."

"Are you sure you can't do anything about a serious error like this?" The agonized anxiety in the small voice would have melted a human heart.

"Yes. Absolutely! Now, will you move on or must I—".

"No, there's no need of that," sighed the lamb, melting into the passing throng. "You're just out $30, that's all."

Phenician Language Similar to Hebrew

The stele of Mesha, King of Moab, which was found at Dhiban in 1868, and is more popularly known as the Moabite stone, belonging to the Ninth century, B. C. This contains one of the earliest inscriptions in the Phenician alphabet, and its language, according to the new Standard dictionary, differs only dialectically from the Hebrew. By studying the fragments of this stone, Clermot Ganneau was able to publish the text, and the first translation; and the decipherment of the entire stone, which is now complete, was the result of researches by French, German and English scholars.

Yet another, the code of ethics of Hammurabi, king of Babylonia from 2049 to 2185 B. C., which was discovered in 1902, is in cuneiform characters. The cuneiforms are said to have been invented by the primitive Accadians of Mesopotamia about 6,000 years ago, and were impressed or engraved by the ancient Babylonians, Assyrians and others on bronze, glass, iron, stone, clay and other substances.

English as Spoken

An Englishman and an American were having the usual argument as to which country had the poorest dialect. The Englishman was positive he was the winner of the argument.

"Why, say, old cork," he said, "you take the poorest bally expression I ever heard. Mine. The other afternoon I accosted a colored person and asked him if he thought it would rain, and do you know what he said? He said, 'Little dogs it will, and little dogs it won't.'

The American was puzzled and the next afternoon met the same negro with whom the Englishman had conversed. The negro scrutinized his pretty hard and then said:

"That ain't what Ah said. Ah just tell the man that yaps it would rain, and yaps it wouldn't."

THE PEOPLE OF THE STATE OF NEW YORK by the Grace of God, Free and Independent.

To:

Hector Van Gaskerk, Levina Wood, Edgar V. Allen, Annie Winter, Charles Winter, George Winter, Charles Lord, Mary Pratt, George Smith Allen, Lilla Winter, Charles E. Winter, Beatrice Lord Engle, Hattie Bouchard, James Irvine, Nicholas Pfeifer, Florence M. Eaton, all of Kingston, New York; Howard Allen, 349 Washington Street, Newark, New Jersey; George Southwick, 47 South 11th Street, Flushing, New York; Edwin Sidick, 236 S. Gorsey, Santa Ana, California; Lawrence Southwick, 1149 Oakwood Avenue, Richmond, Virginia; Walter Warner, 36 Parkway East, Mountclair, New Jersey; Harry Warner, 36 Parkway West, Mountclair, New Jersey; Hattie Pool, 203 Bennett Avenue, Mt. Vernon, New York; Tom Lynch and Fred Lynch, 179 Reid Avenue, Brooklyn, New York; Harry Lynch, 96 Inwood Place, Maplewood, Newark, New Jersey; LaVerne Warner, 46 Park Street, Malone, New York; Mrs Halycon Skinner, 40 Grayshore Park, Yonkers, New York; John B. Winter, Goldenbridge, New York; Margaret Winter, 48 Gilbert Place, Yonkers, New York; Edward L. Winter, Tarrytown, N. Y.; Frank Lord and Elmie Lord, 203 East 80th Street, New York City, New York; Lizzie North and Laura North, Corsica, New York; Claudia Middleton, 999 St Palmer Avenue, Glendale, California; Mary Ford, 143 West 69th Street, New York City; Caroline Shankland, Golden Hill, Atlantic City, New Jersey; Raymond Meyer, Carlton Mayer, Lawrence Mayer, George S. Mayer, Helena Myer, Nancy McKnight, respective unknown; Ladies Aid Society of the First Dutch Church of Kingston, New York; the Trustees of the Wiltwyck Rural Cemetery Association of the City of Kingston, New York; the Trustees of the Cemetery of Fort Ewen, in the County of Ulster, New York; The Methodist Episcopal Church at South Rondout, in the town of Esopus, in the County of Ulster, New York, Greeting:

We, The Ministers, Elders and Deacons of the Reformed Protestant Dutch Church of the town of Kingston, in the County of Ulster, commonly called the First Dutch Church, Kingston, New York.

SEND GREETING

YOU AND EACH OF YOU are hereby cited to show cause at a Surrogate's Court to be held in and for the County of Ulster at the Surrogate's Office in the City of Kingston, in said County, on the 30th day of May next, at ten o'clock in the forenoon of that day, why the last Will and Testament of Laura N. Smith, late of the City of Kingston, Ulster County, deceased, presented to the Surrogate's Court, should not be admitted to probate and recorded as a Will of real and personal estate, in pursuance of the statutes, on the petition of Emma L. Winter and Edward Winter, the Executors named therein.

IN TESTIMONY WHEREOF, We have caused the seal of said Surrogate's Court to be hereunto affixed. Witness, Hon. George T. [illegible] Surrogate of our said County, at the City of Kingston, the 30th day of March in the year of our Lord one thousand nine hundred and twenty-six.

(L. S.) [illegible] K. LOUGHRAN, Clerk of the Surrogate's Court.

A. T. CLEARWATER, Attorney for Executors, Office and Post Office Address, Ulster County Savings Bank Bldg., Kingston, New York.

Buy Your Silk Hosiery Here for your Easter Costume. $1.50 - $2.95

The Up-To-Date Co.
Where Quality Reigns Supreme.

Fine Silken Underwear to make the Easter outfit complete $1.95 to $16.50

Women's and Misses' Smart Silk Dresses

In Favored Styles for EASTER

$15.00 to $59.50

Every frock in this big display shows favored versions of the mode for Easter and Summer. Sports frocks—styles for daytime and dressier evening types. Every model distinctive in character and finely made.

One-piece and two-piece styles with new necklines, flares, box and cluster pleatings. Fabrics are georgette, crepe satin, printed crepe, flat crepe and crepe de chine in the most preferred colors.

THE UP-TO-DATE CO.
KINGSTON, N. Y.

The Up-To-Date Co.
Where Quality Reigns Supreme

A SPECIAL MILLINERY OFFERING

250 Smart Hats for Easter Wear

$5.00

These faithful copies of the more expensive types imported from Paris for the Spring season. All the new combinations of fabrics and clever trimming touches are represented in this most unusual assortment.

The Up-To-Date Co.
KINGSTON, N. Y.

Gotham Gold Stripe Silk Hosiery Sold Here Exclusively.

The Up-To-Date Co.
Where Quality Reigns Supreme

Georgette Crepe Scarfs in Fascinating Floral designs to smarten the feminine tailored mode. $3.00 to $5.95

Women's and Misses'

NEW COATS DISPLAY

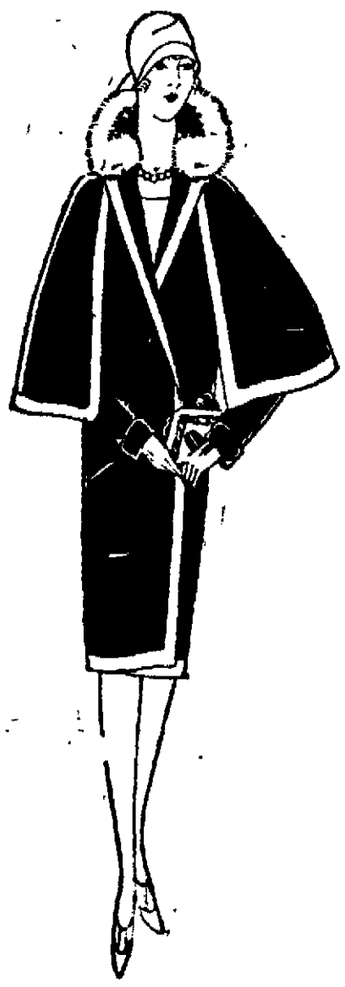

Fine Fabrics, Colors and Styles.
Elegantly-Tailored COATS for EASTER
and Throughout the Season.

$25.00 to $97.50

Many and varied are the new coat models, revealing in numerous ways the deft touches of master designers and tailors of women's fashionable garments. Here is truly a most comprehensive coat collection, offering wonderful choice in line, in fabric and color for the best of EASTER WEAR. COATS, fashioned of Twill Bloom, Twill, Charmeen, Poiretsheen, Satin, Faille, Tweeds and Fancy Mixtures. Beautifully fur trimmed, all silk lined.

THE UP-TO-DATE CO.
KINGSTON, N. Y.

NEW AND SMART PUMPS AND TIES

For Easter

Ladies' Sauterne Pumps with spike heels, at ..... $5.00 and $7.00
Ladies' Patent Colt Strap Pumps, spike heels ..... $6.00 and $8.00
Ladies' Parchmont Pumps, low and Cuban heels ..... $6.00 and $6.50
Ladies' Tan Pumps and Oxfords, Cuban and low heels ..... $5.00 to $8.00
Ladies' Satin Pumps, Cuban and Spanish heels ..... $6.00 and $7.00

A wonderful showing of new Pumps for Easter. Values not offered elsewhere for the price. All standard goods.

C. S. WOOD
282 WALL STREET.

V. SHADER

GROCER and BUTCHER. 44 EAST STRAND, RONDOUT.
Phone 626. Free Auto Delivery Port Ewen and Kingston City.

Easter Specials For Saturday, April 3, 1926

STRICTLY FRESH ULSTER COUNTY EGGS SPECIALLY PRICED FOR SATURDAY

Morris Supreme Hams 34c lb.	Armour Star Hams 34c lb.	Thompson's Regular Hams 34c lb.

Fresh Smoked Bacon, whole or half strip 30c lb. | Stew Lamb 20c lb.
Veal ..... 25c lb. Fancy Chuck Roast Beef ..... 35c lb.
Homemade Frankfurters .... 32c lb. Homemade Bologna .... 30c lb.

Legs of Spring Lamb 35c lb.	Prime Rib Roast Beef 28-30c lb.	Home Dressed Veal to Roast 35c lb.

Loin of Pork to Roast 35c lb. Shoulder and Hamburger .. 25c lb.
Fancy Fat Fowls ..... 40c lb. Roasting Chickens ..... 50c lb.

Clover Blossom Butter 48c lb.	Granulated Sugar 5½c lb.	California Soft Shell English Walnuts 20c lb.

Campbell's Beans, 3 cans .. 25c Campbell's Tom. Soup, 3 cans .. 25c
Pillsbury or White Sponge Flour, 24½ lb. bag $1.49
Special Blend Coffee ..... 48c lb. Marrow Beans, 2 lbs. 25c
California Navel Oranges, sweet and juicy ..... 50c doz.
Tomatoes Salad Dressing, pt. jars .. 43c Tender Sweet Corn ... 10c can
Fancy Cut Green Beans, Sweet Peas, Tender Sweet Corn, 2 cans ... 25c
Large cans Fancy Tomatoes, 2 cans 25c Baby Soap Beans, 3 lbs. 25c

No. 2 Tomatoes Fancy Red Ripe 2 cans 25c.	Fresh Fig Bars or Ginger Snaps 2 lbs for 25c.	Fresh Pot Cheese 10c each.

New Cabbage, Parsnips, Yellow Turnips, Carrots, Grape Fruit, Celery, Lettuce, Parsley.

Make your Wants Known in FREEMAN ADS.

FRIDAY, APRIL 2, 1926.
Sun rises, 5:43; sets, 6:26.
Weather, clear.

The Temperature.

The lowest point registered by The Freeman's thermometer last night was 32 degrees. The highest point reached up until noon today was 48 degrees.

Weather Forecast.

Washington, April 2.—Eastern New York: Increasing cloudiness tonight; not quite so cold in south and central portions tonight; Saturday rain and warmer; shifting winds, becoming moderate to fresh southeast and south.

BUSINESS NOTICES

Dr. Broberg, Graduate Chiropodist and Chiropractor, 65 St. James St., corner Clinton Ave. Hours 10 to 12 and 2 to 5 Phone 764. Lady assistant

DR. JOHN E. KELLY, Graduate Chiropodist, 286 Wall St. Tel.. 420.

DR. C. EDWARDS, Chiropractor, 297 Washington avenue. Daily 2-5 and 7-8 p. m. 'Phone 1633-M.

MOVING, TRUCKING, EXPRESS.
Local and long distance. Masten & Strubel, 742 Broadway. 'Phone 2212-M.

Osterhoudt's Taxi, seven passenger sedans, funerals, $6, weddings, $5. 62 O'Neil street. Phone 2814.

PLUMBING AND HEATING
E. D. CUSACK,
199 Main Street 'Phone 371-J.

Don't take chances with your car. Get an Ocean Policy today. We pay. See Bennett, 302 Fair street. Phone 1718-R.

To close out several washers, formerly used to demonstrate them. One hand washer, $10; one water power washer, $12; one Geyser electric washer, $75; one No. 1900 electric washer, $75; one Cataract electric washer, $100; one 1925 Laundryette electric, $150. Gregory & Co.

TRUCKING, MOVING, EXPRESS—Amell Brothers. 27 O'Neil street, Kingston. Phone 2675.

Piano moving and hoisting, general trucking and hauling. COLONIAL TRUCKING CO., 642 Broadway. 'Phone 757.

Fashionable dressmaking and remodeling; reasonable prices. 'Phone 502-M. MRS. ARTENA S. NORTHROP, 109 St. James street, formerly with Rose-Gorman-Rose.

Longyear & Mittelstaedt. Painting, Paper Hanging and Sign Work. Estimates furnished. 22 Foxhall avenue. 'Phone 2131-J.

Dressmaking of all kinds also remodeling, very reasonable. MADAM WILLIAMS, 156 St. James street.

Special sale on "Kingston Maid" House Dresses and factory mill ends, David Weil, 16 Broadway, Bargain House.

Trucking. J. A. Williams & Sons, 24 Abruyn street. Phone 656-W.

FURNITURE MOVING AND TRUCKING.
Local and long distance. New York trips regularly. Padded van. Telephone 1046-J. Kingston Transfer Company, 769 Broadway. A. Kreisig, proprietor.

General Trucking—Machinery moved, closed vans for furniture. Packing and driving done personally. Goods insured while in transit. New York trips weekly. S. TOMPKINS, 32 Clinton avenue. 'Phone 649.

"CHEV."
A coffee that won't distress you nor keep you awake at night. A health drink for the whole family. Ask your grocer for it or tel. 764.

When it's trucking, local or long distance, call 885. FINN'S baggage express, 31 Clinton avenue.

Dr. Katharine Todd, Osteopathic physician, 261 Fair St. Phone 2327.

GEORGE W. PARISH & SON
Contractor and dealer in metal ceilings. 370 Hasbrouck avenue, Kingston, N. Y. Phone 691.

EXPRESS, TRUCKING, MOVING.
Local or long distance. Mehm Brothers' Express, 193 Foxhall avenue. 'Phone 2532.

Van Etten & Rogan, 150-156 Wall street, moving and trucking of all kinds. Local and long distance. Heavy machinery moving a specialty.

BUSINESS NOTICES

Frame or brick houses moved, raised or shored, roofs raised. No jobs too big or too small. Estimates cheerfully furnished. Satisfaction guaranteed
ELLSWORTH J. SARVIS,
Esopus Ave., Lincoln Park Extension Kingston, New York Phone 19-F-4.

Painting and decorating Let me give you an estimate. N Schwartz, 64 Ferry street 'Phone 1897.

LAWN MOWERS SHARPENED AND REPAIRED.
Talking machines repaired, scissors and knives sharpened. General repairing. H. TERPENING, 84 St. James street, phone 1711-W.

FIRE PREVENTION.
Question—When a frame building burns down, what is left? Answer—The chimney alone, because it is built of brick. Chimneys are built of brick because they are fireproof. Why not construct the whole building of brick, that is Real Fire Prevention. An ounc of prevention is worth a pound of cure. When you build, use brick exclusively. There may be a slight increase in first cost, but always a large saving in maintenance. Building brick and sand. TERRY BROTHERS CO. Tel. 1674.

The City Garage, 154 Clinton avenue, has a wash stand equipped with the fastest and most efficient car washer on the market. "Cars washed while you wait."

Mrs. R. H. McCutcheon, licensed undertaker and embalmer, 44 Prince street. Telephone 1920.

'Phone 17 for Taxi.

SHOE REPAIRING.
All work promptly done by experienced worker. 50 North Front street.

Call John A. Purcell, 1759-W, 130 Pearl for shades, rugs, blankets, table linen, towels. Everything in dry goods and home supplies. See my mattress values at $14.50, $15.00 and $25.00

Why pay high prices for fruit trees, shrubbery, grape vines, etc.? See me or write P. O. Box 272 Kingston. WM. KELDER, 194 Tremper ave.

SEE
OUR WONDERFUL DISPLAY OF EASTER PLANTS AND FLOWERS.
VALENTIN BURGEVIN, INC.

FREE.
Automotive lubrication. One application until April 5th. Try us. Single or monthly rates. William P. Glass Garage, Emerson street, near Main street. Phone 1271.

WITHIN THE LAW.
See if your brakes are. Inspection free. Work by experts. William P. Glass Garage, Emerson, near Main street. Phone 1271.

Steamship tickets to all parts of the world. Richard Meyer, 40 John street.

William Miller Taxis. 'Phone 17.

Dr. William H. Connelly will resume practice April 2, 143 Franklin street.

Fred W. Phillips, storage warehouse, 1-13-15 Progress street. 'Phone 300. Local and distant moving. Motor service to New York.

PETER C. OSTERHOUDT AND SON, contractors, builders & jobbers, 80 Lucas avenue. Phone 624-R.

The Daily Freeman is on sale at the following stands of the Schultz News Agency in New York city:
Forty-second street and Sixth avenue (southeast corner).
Forty-second street and Park avenue (in front of Grand Central Station).

THE CADY DENTAL OFFICE
Specializes in bridge work, plate work and painless extractions.

Nice heated Sedans for Weddings or Funerals. 'Phone 17.

Parish Taxi Service. Sedans for funerals and weddings. Phone 30-W.

Otto Offenhaeuser, Optometrist. Eye examinations. 271½ Fair street. Telephone 2728-M.

LADIES' HAIR. Dick Bernard Obenaus. The latest style bob at The Stuyvesant Barber Shop, 278 Fair street. Phone 2535.

Dempsey-Wills Bout Is Off

In This State Despite The Action of Athletic Commission—Walsh Says Match Is a Load of Dynamite.

(By Davis J. Walsh.)

New York, April 2.—There will be no Dempsey-Wills fight in this sovereign state for the heavyweight championship, regardless of all the edicts, decrees, ordinances, proclamations and manifestoes the New York State Athletic Commission may see fit to air on the subject. The fight was never "on" here and now it is absolutely off, probably for good.

The political cat has jumped in Albany and from now until the presidential campaign of 1928, the Dempsey-Wills proposition is taboo. By that time, it will have died of malnutrition, anyhow.

This is the reason Tex Rickard is proceeding serenely with plans to stage a meeting between Dempsey and Gene Tunney. He knows that if the commission ever went so far as to get out of its depth with the Wills-Dempsey issue, something would be allowed to happen that would postpone the business indefinitely, the first ninety-nine years being by far the hardest.

As a matter of fact, the match is a load of dynamite, which no one wishes to carry around. Chicago has been mentioned as a possible site for the bout, yet the authorities there know full well that their city has been the scene of face riots.

Los Angeles also talked of staging the show some time ago but a few days later the State Athletic Commission put the crusher on the idea.

A couple of Philadelphia promoters wanted to bring Dempsey and Wills together during the sesquicentennial celebration this year. The city administration threw the proposition out the window.

Towns like Boston, Cleveland and Detroit never showed the slightest interest in the bout.

RICKARD'S STADIUM TO BE LARGEST IN AMERICA

New York, April 2.—Tex Rickard's million-dollar sport stadium, seating upward of 110,000, will be the largest in the United States, according to a survey of statistics of similar structures, made today.

The Rickard Field, which probably will be located in Long Island City, will be used for all outdoor sports.

Last Night's Fights.

At New York: Sammy Cashin, 102nd Regiment lightweight, outpointed Frankie Houlihan, of the 69th Regiment in a ten-round bout.

At Boston: Jack Sharkey, New England heavyweight champion, won a fast ten round go with King Solomon of Panama.

When you think of pictures think of Phillips. Portraits of children a specialty. 329 Wall street.

BUSINESS NOTICES

TO WHOM IT MAY CONCERN.
My wife having left her bed and board without cause or provocation, notice is hereby given that I will not be responsible nor pay any bills she may incur. FRANK VICEVICH.

V. BURGEVIN HYATT.
Roofs Reshingled Terms Arranged. Telephone 1343-J.

V. BURGEVIN HYATT.
Contractor Builder
Alterations-Repairs-Jobbing
Roofs Reshingled Garages Built
Hardwood floors Tel. 1343-J.

HAGGERTY'S TAXI SERVICE.
Sedans for funerals and weddings. Phone 1447.

STORK BROS., TAXI SERVICE. Day or night Phone 2100.

J. H. Schoonmaker, Contractor and Builder. Alteration repairing a specialty. Phone 1257-M, or 204 O'Neil street.

Painting and decorating. Let me give you an estimate. N. Schwartz, 64 Furnace street. 'Phone 1897.

Standings in "Y" Hexathlon

The winners in the 95 pound class in the various events of the Hexathlon contest staged in the gymnasium of the local Y. M. C. A. together with the points scored in the various events by those taking part has been announced by Physical Director Buley and are as follows:

One Lap Potato Race.

	Seconds
R. Kieffer	4.4
M. Gaddis	5
W. Herwig	5
John Quest	5
T. Tierney	5
W. Fuchsle	5.1
T. Houghtaling	5.1
H. Van Deusen	5.1

Standings and Points.

Name	Seconds	Pts.
John Quest	5	75
N. Schmerhorn	5.2	65
Dougherty	5.2	65
R. Kalish	5.3	60
T. Tierney	5	75
Joe Quest	5.2	65
Haufbauer	5.3	60
H. Boyd	5.3	60
W. Buley	5.4	55
G. Carpenter	5.4	55
W. Grame	5.2	65
F. Hornbeck	5.4	55
W. Herwig	5	75
M. Gaddis	5	75
R. Kieffer	4.4	80
R. Donnelly	....	..
DeBrosky	5.4	55
P. Kelley	5.3	60
William Fuchsle	5.1	70
H. Van Deusen	5.1	70
E. Rhymer	5.4	55
J. Whittaker	5.4	55

Four Lap Potato Race.

	Seconds.
R. Kieffer	.22
W. Fuchsle	.22
John Quest	.22
M. Gaddis	.22-2
N. Schmerhorn	23-1

Standing and Points.

Name	Time	Pts.
John Whittaker	26-1	0
E. Rhymer	24-2	40
H. Van Deusen	24-2	40
H. Boyd	24	50
W. Buley	26-1	0
G. Carpenter	24-4	30
W. Graeme	25-4	5
F. Hornbeck	25-1	20
W. Herwig	23-4	55
M. Gadis	22-2	90
R. Kieffer	22	100
R. Donnelly	24-3	75
Debrosky	25-3	10
P. Kelly	24-1	45
Wm. Fuchsle	22	100
John Quest	22	100
N. Schmerhorn	23-1	70
Joe Quest	24	50
Haufbauer	25-1	42

Standing Broad Jump.

	Ft.	In.
M. Gaddis	6	8½
Wm. Fuchsle	6	8½
R. Kieffer	6	7½
J. Quest	6	7¼

Standing and Points.

Name	Ft.	In.	Pts.
John Quest	6	7¼	51
N. Schmerhorn	6	3½	36
N. Kalish	5	9½	12
T. Tierney	6	1	26
Joe Quest	5	1½	0
Haufbauer	5	½	0
H. Boyd	5	8¾	9
W. Buley	5	8½	8
G. Carpenter	5	5	0
W. Graeme	5	11	18
F. Hornbeck	5	8½	8
W. Herwig	6	1½	28
M. Gaddis	6	8½	56
R. Kieffer	6	7½	52
R. Donnelly	6	2	30
Debrosky	4	11½	0
P. Kelley	6		
W. Fuchsle	6	8½	22
H. Van Deusen	6	11	56
E. Rhymer	5	8	26
J. Whittaker	5	10	14
Wierwick	5	9½	12

Running High Jump.

	Ft.	In.
William Fuchsle	4	2¼
R. Kieffer	4	2¼
M. Gaddis	4	2¼
John Quest	3	10½
N. Schermerhorn	3	9½

Standing and Points.

Name	Ft.	In.	Pts.
John Quest	4	10¼	71
N. Schermerhorn	3	9½	68
Dougherty	3	5½	52
Kalish, R.	3	3¾	46
T. Tierney	3	5½	52
Joe Quest	3	3	42
Haufbauer	3	...	30
H. Van Deusen	3	6½	56
E. Rhymer	3	8½	64
Wierwick	3	...	30
H. Boyd	3	4½	40
W. Buley	3	4¼	47
G. Carpenter	3	4½	48
W. Graeme	3	9	66
F. Hornbeck	3	4½	48
W. Herwig	3	3½	44
M. Gaddis	4	2¼	87
R. Kieffer	4	2¼	87
R. Donnelly	3	4½	48
Debrosky	2	6	6
P. Kelley	3	6½	56
W. Fuchsle	4	2¼	87

Bar Snap.

	Ft.	In.
T. Tierney	5	5
R. Kieffer	4	9
M. Gaddis	4	7

Standings and Points.

	Ft.	In.	Pts.
John Quest	3	5	29
N. Schermerhorn	3	8½	36
Dougherty	2	7	9
R. Kalish	3	5½	
T. Tierney	5	5	77
Joe Quest	2	7	9
Houfbauer	2	11	17
H. Boyd	3	1½	22
W. Buley	3	½	20
G. Carpenter	2	9	13
W. Graeme	4	½	44
F. Hornbeck	3	9½	38
W. Herwig	3	7½	34
M. Gaddis	4	7	57
R. Kieffer	4	9	61
R. Donnelly	3	10½	40
P. Kelley	3	6¼	32
W. Fuchsle	4		43
H. Van Deusen	3		19
E. Rhymer	3	7½	34
J. Whittaker	3		19
Wierwich	3	9	59

Target Throw.

	Points
T. Tierney	94
R. Kieffer	92
W. Graeme	86
M. Gaddis	86

Standings and Points.

	Points
John Quest	69
R. Kalish	53
T. Tierney	94
Joe Quest	77
Houfbauer	66
H. Van Deusen	55
E. Rhymer	43
J. Whittaker	77
Wierwick	59
W. Fuchsle	78
P. Kelley	52
R. Donnelly	50
R. Kieffer	92
M. Gaddis	86
W. Herwig	45
F. Hornbeck	78
W. Graeme	86
G. Carpenter	64
W. Buley	47
H. Boyd	37

Highest Number of Points.

Name	Points
R. Kieffer	472
M. Gaddis	451
William Fuchsle	434

Points Scored.

Name	Points
H. Boyd	226
W. Buley	177
G. Carpenter	210
W. Graeme	284
F. Hornbeck	247
W. Herwig	381
M. Gaddis	451
R. Kieffer	472
R. Donnelly	203
P. Kelley	240
William Fuchsle	434
H. Van Deusen	272
E. Rhymer	242
J. Whittaker	212
Weerlick	193
John Quest	395
N. Schmerhorn	275
Dougherty	126
R. Kalish	200
T. Tierney	284
Joe Quest	243
Haufbauer	175

CHRYSLERS WHIPPED THE CLINTON SENIORS 42-34.

Although playing a sparkling brand of basketball the major portion of the contest and leading their opponents by twelve markers in the third quarter, the Clinton Seniors went amiss in the final period of the contest, Thursday evening in the new Salvation Army hall and took the count from the Chrysler Five by a 42-34 tally. The Clintons had a difficult battle on their hands, their opponents' lineup being reenforced with two Red Shield players and one K. H. S. varsity player. On the other hand Cranston, playing with the Clintons also added considerable strength to their lineup. Fitzgerald played an unusually good game for the winners, he and Hyatt making 14 markers each. DeGraff and Cranston hung up ten markers each for the Clintons.

The score:

Chryslers.

	F.G.	F.P.	T.P.
Fitzgerald, rf.	7	0	14
Longendyke, lf.	1	0	2
E. Smith, c.	2	0	4
Hyatt, rg.	7	0	14
Halstead, lg.	0	0	0
Irwin, c.	4	0	8
Totals	21	0	42

Clinton Avenue Seniors.

	F.G.	F.P.	T.P.
McGinnis, rf.	2	0	4
DeGraff, lf.	5	0	10
A. Smith, c.	4	0	8
Ballard, rg.	0	2	2
Diagman, lg.	0	0	0
Cranston, lg.	5	0	10
Totals	16	2	34

Score at half-time: Chryslers, 16; Clinton Avenue, 16. Referee: Capt. Miller.

SCHAEFER HAS BIG LEAD OVER HOPPE

New York, April 2.—Having scored 614 points yesterday, including a record run of 241, while the champion was getting only 270 points, John Schaefer held a comfortable lead over Willie Hoppe, today for the ninth and tenth blocks of their 3,000-point championship match at 18.1 balk line billiards. Schaefer has the lead at 2,400 to 2,070 after entering yesterday's play trailing at 1,900 to 1,716.

Hoppe was badly off form throughout the day but did better in the evening, getting 236 points while Schaefer was scoring 300.

Auditorium Theatre

Adults, 25c; Children, 10c. Matinees—Adults, 25c; Children, 10c. Saturday and Holiday Matinees Same as Evenings. Performances—2:00, 7, 9

TODAY—VIRGINIA VALLI and NORMAN KERRY in

"The Price of Pleasure"

with Louis Fazenda, Geo. Fawcett, T. Roy Barnes, Kate Lester.

Sunshine Comedy—"The Butterfly Man."

Bray Cartoon—"How the Elephant Got His Trunk."

Tomorrow—JACK HOXIE in "DON DARE DEVIL."

JUNIOR MOVIES EVERY SATURDAY 10 A. M.
Third in the Series of Chronicles of America
"VINCENNES."
Comedies and Special Novelties. Admission 10 cents for all

EASTER CARDS,
GIFTS AND
NOVELTIES.
E. WINTER'S SONS, Inc.
STATIONERS.
326 Wall St. Opp. Rende's New Kingston Theatre.

ABEL'S

Phones 2640-2641. 133 HASBROUCK AVE

Special Sale for Easter

ABEL'S BOCKWURST

Special Easter Polish Bologna

Special Sale on Smoked Goods

Armour's Star Hams. Ferst's Foremost Hams Morris Supreme Hams 33c

Thompson's Hams ... 33c
First Prize Hams ...
Bacon by strip, lb. ... 35

FRESH KILLED FRICASSEE CHICKENS. ROASTING CHICKENS
LONG ISLAND SPRING DUCKS.

Whole Legs Pork	32c	Whole Loin Pork	32
Shoulder Pork, foot off	20c	Pork Chops, with rind on	31
Pork Chops, no rind, no fat	33c	Pork Sausage Meat	25
Chuck Pot Roast	25c	Fresh and Salt Belly Pork	28
Chuck Steak	27c	Round Pot Roast	33
Legs Lamb	35c	Hamburg Steak	22
Strictly Fresh Eggs	35c	Legs Veal	30
Sauerkraut, 3 lbs.	25c	Best Creamery Butter, ¼ pkg.	51
		Flat Spare Ribs	19

Wall Paper

Our new Spring designs are now ready for your inspection.

We also have some fine small lots of paper at very low prices to make room for new goods.

M. H. Herzog
332 Wall St., Kingston

Refuse Imitations

Take the Original Package Home
Safe Milk and Food
For Infants, Convalescents, the Aged, Nursing and Expectant Mothers, Children, etc.

Best Diet for Invalids

A well-balanced, delicious, easily assimilated Food-Drink that nourishes and up-builds. Use when tired or hungry, or at meals or hot, upon retiring. Endorsed by physicians for over 40 years.

Prepared at home in a minute by briskly stirring or beating the powder in a little hot or cold water, then add water or milk.

Terry To Talk With McGraw.

Memphis, Tenn., April 2.—John McGraw and Bill Terry, rookie first baseman, were expected to get together over a contract today. Terry has been holding out so long for a two-year contract that several National League clubs are said to have made overtures to McGraw for his services.

Thorns on Needles

The first needles were the thorns of plants.

NOTICE TO CREDITORS.—In pursuance of an order of Hon. Orwin P. Kindlon, Surrogate of Ulster County, notice is hereby given, according to law, to all persons having claims against John Orville Thompson, late of the Town of Shandaken, County of Ulster, deceased, intestate, to present the same with the vouchers in support thereof, to the undersigned, Elmer E. Molyneaux, the administrator of the estate of said deceased, at the office of John W. Hurley, Esq., Ulster County Savings Bank Building, in the City of Kingston, on or before the 12th day of August, 1926. Dated, February 2, 1926.
ELMER E. MOLYNEAUX,
Administrator of the goods, chattels and credits which were of John Orville Thompson, Deceased.
JOHN W. HURLEY, Esq., Attorney, Office and P. O. Address, Ulster County Savings Bank Building, Kingston, New York.

NOTICE TO CREDITORS.—In pursuance of an order of Hon. George F. Lindsley, Surrogate of Ulster County, notice is hereby given, according to law, to all persons having claims against Marion Tillson, late of the Town of Shandaken, County of Ulster, deceased, intestate, to present the same with the vouchers in support thereof, to the undersigned, E. Lee Breithaupt, administrator of the estate of said deceased, at the office of John W. Hurley, Esq., Ulster County Savings Bank Building, in the City of Kingston, N. Y., on or before the 12th day of August, 1926. Dated, February 2, 1926.
E. LEE BREITHAUPT,
Administrator of the goods, chattels and credits which were of Marion Tillson, Deceased.
JOHN W. HURLEY, Esq., Attorney, Office and P. O. Address, Ulster County Savings Bank Building, Kingston, New York.